

<p>PROJECT: EXISTING BANK OF BARODA SIDHARTH VIHAR BRANCH ASTHA COMPLEX GJAZIABAD.</p>	<p>TITLE: LAYOUT PLAN GROUND FLOOR</p>	<p>DRG.No.: TD-01</p> <p>JOB No.: Bob/Sidh./V</p>	<p>SCALE.: n.t.s.</p> <p>DATE:— 15-06-24</p>	<p>ARCHITECTS :— bdsharma CONSULTING pvt.ltd. C-1/8, BASEMENT, S.D.A. ADJ. AUROBINDO MARKET NEW DELHI-110016 PHONES:— 46029643, 26522528, e mail — bdsarchitect@gmail.com</p>
---	---	---	--	---

beam bottom 10'-2"

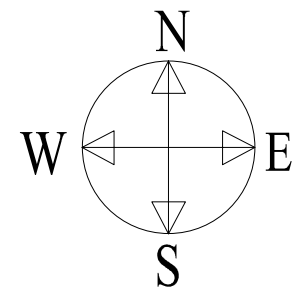

<p>PROJECT: EXISTING BANK OF BARODA SIDHARTH VIHAR BRANCH ASTHA COMPLEX GJAZIABAD.</p>	<p>TITLE: FALSE CEILING</p>	<p>DRG.No.: TD-02</p> <p>JOB No.: Bob/Sidh./V</p>	<p>SCALE.: n.t.s.</p> <p>DATE:- 15-06-24</p>	<p>ARCHITECTS :- bdsharma CONSULTING pvt.ltd. C-1/8, BASEMENT, S.D.A. ADJ. AUROBINDO MARKET NEW DELHI-110016 PHONES:- 46029643, 26522528, e mail - bdsarchitect@gmail.com</p>
--	---------------------------------	---	--	---

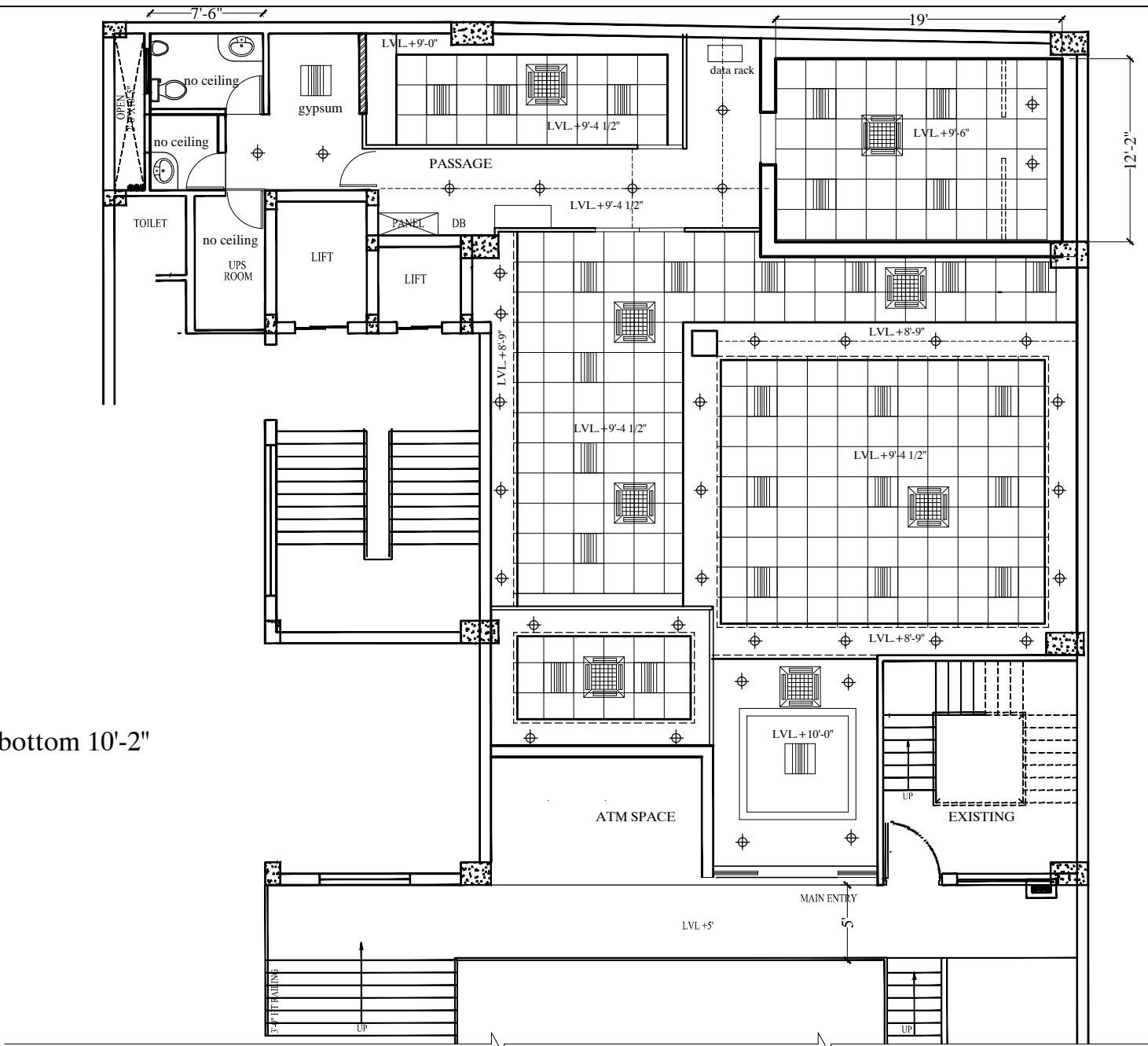
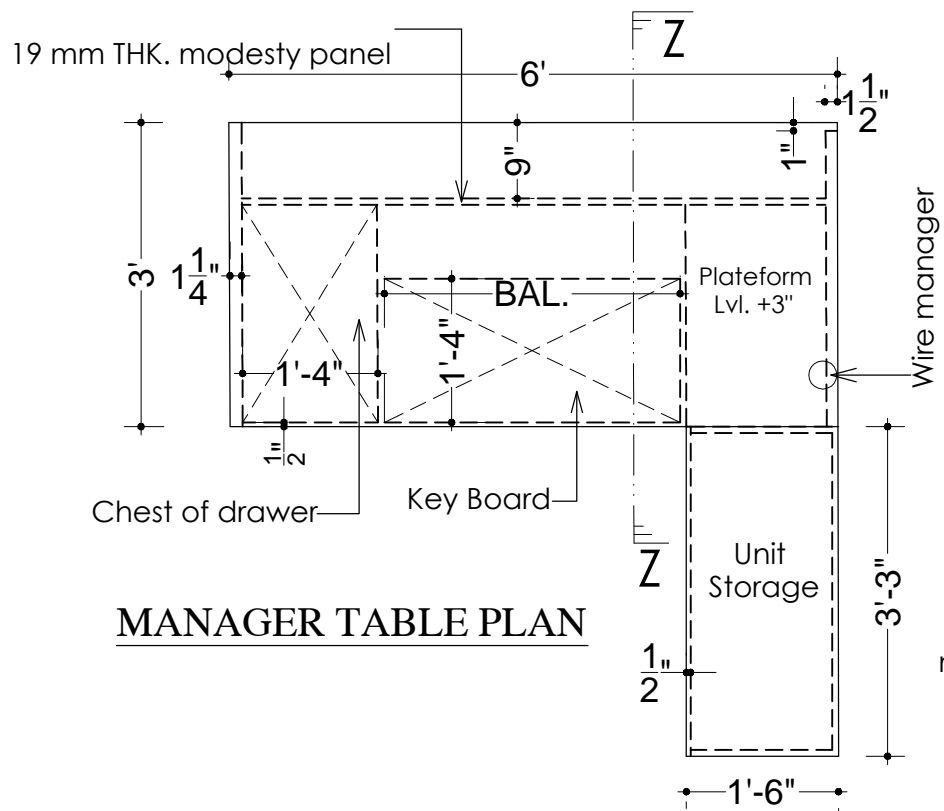

MANAGER TABLE PLAN

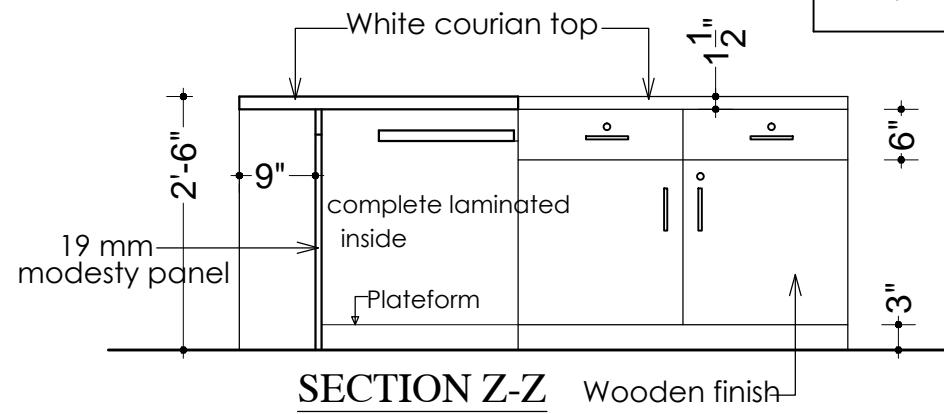

SECTION Z-Z

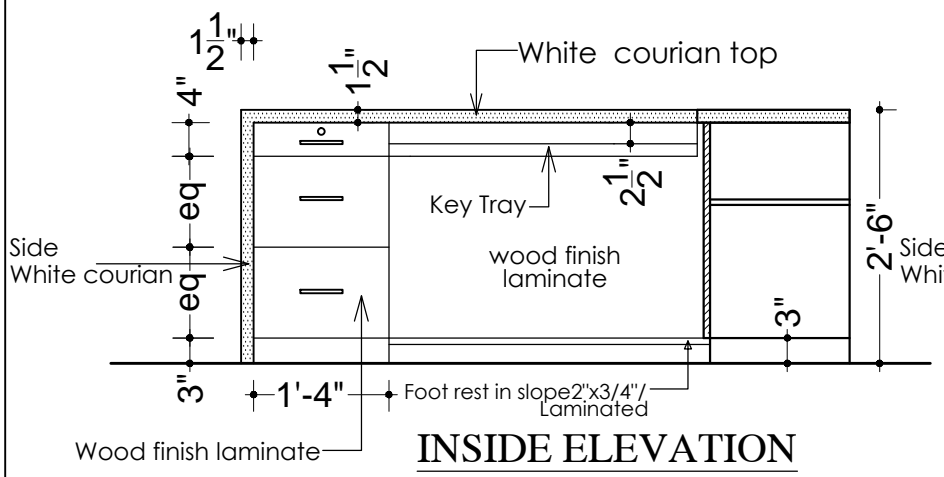
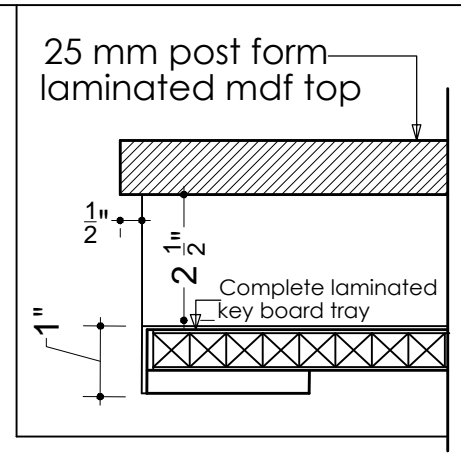

INSIDE ELEVATION

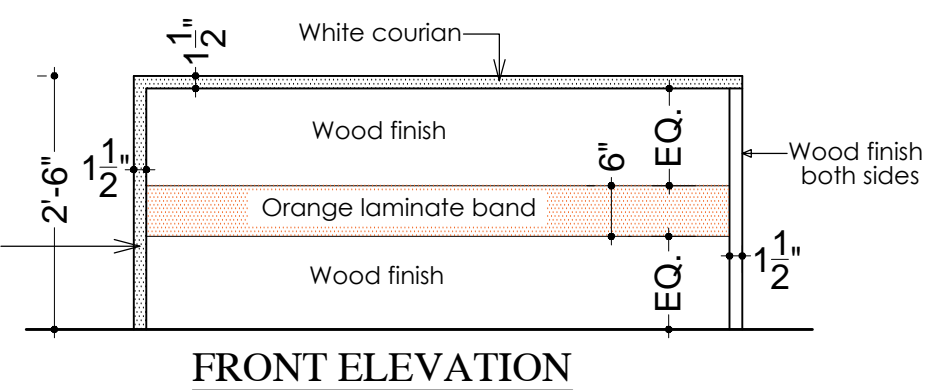

FRONT ELEVATION

TENDER DRAWING

PROJECT:
BANK OF BARODA SIDHARTH VIHAR BRANCH
ASTHA COMPLEX GHAZIABAD,

TITLE:
MANAGER TABLE

DATE:-
15-06-24

JOB No.:-
Bob/Sidh/V

DRG.No.:-
03

SCALE:-
N.T.S.

ARCHITECTS :-
bdsharma CONSULTING pvt. ltd
 C-1/8, BASEMENT, S.D.A. ADJ. AUROBINDO
 MARKET NEW DELHI-110016
 PHONES:- 46029643, 26522528,
 email-bdsarchitect@gmail.com

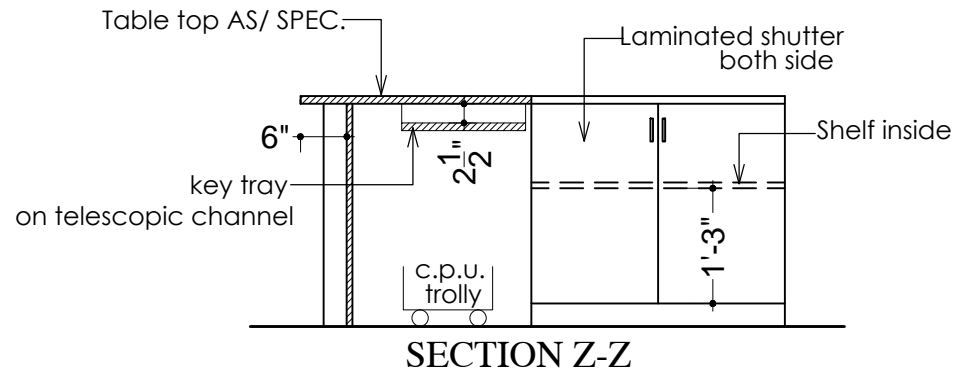
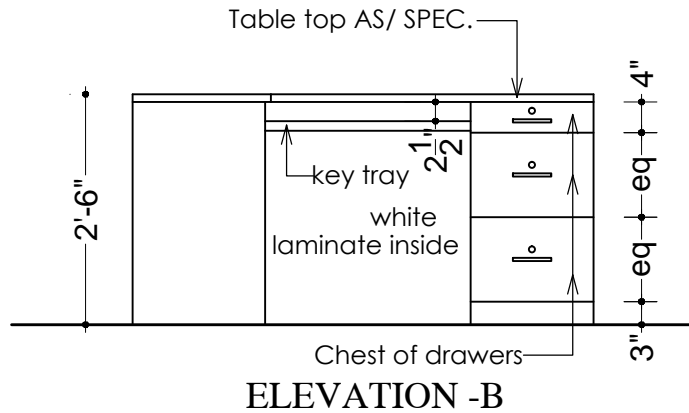
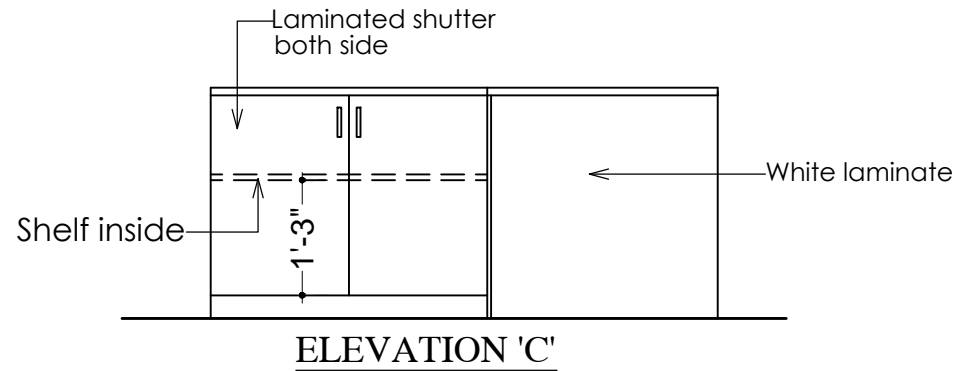
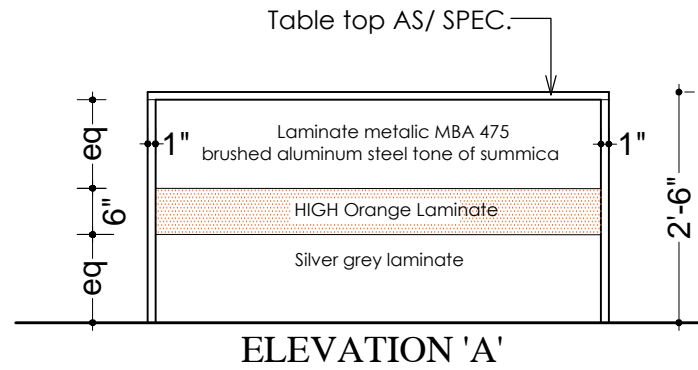
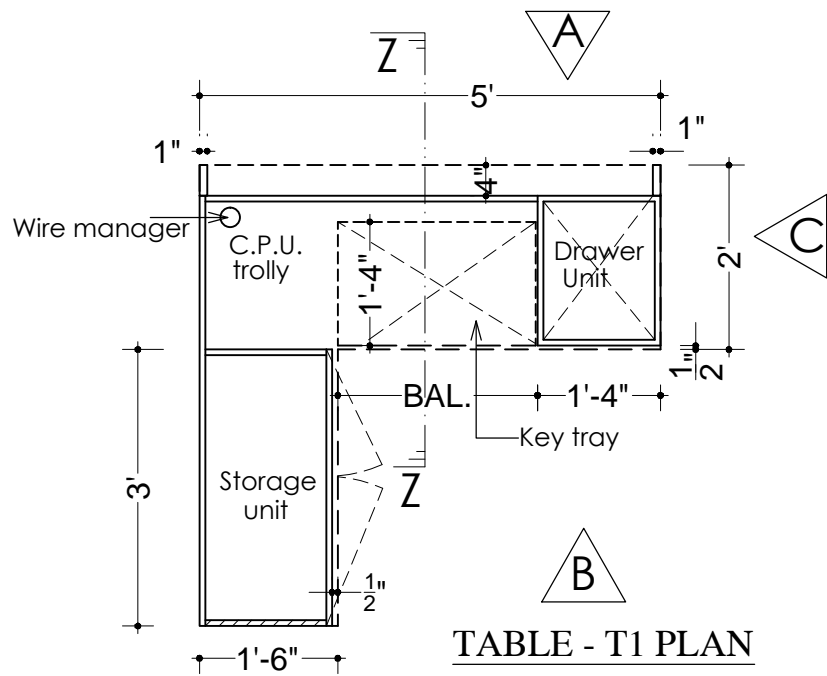

TENDER DRAWING

PROJECT:

**BANK OF BARODA SIDHARTH VIHAR BRANCH
ASTHA COMPLEX GHAZIABAD,**

TITLE:

OFFICER TABLE- T1

DATE:--

15-06-24

DRG.No.:

04

JOB No.:

Bob/Sidh/V

SCALE:--

N.T.S.

ARCHITECTS :-

bdsharma CONSULTING pvt. ltd
C-1/8, BASEMENT, S.D.A. ADJ. AUROBINDO
MARKET NEW DELHI-110016
PHONES:- 46029643, 26522528,
email-bdsarchitect@gmail.com

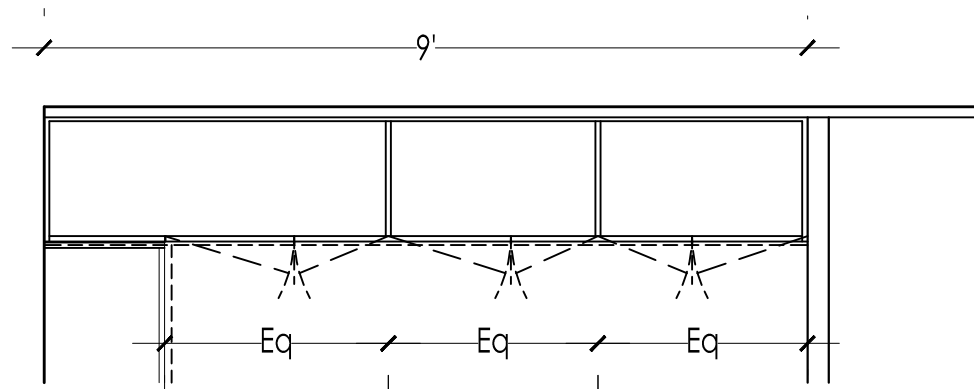

CB-1 PART PLAN AT MANAGER

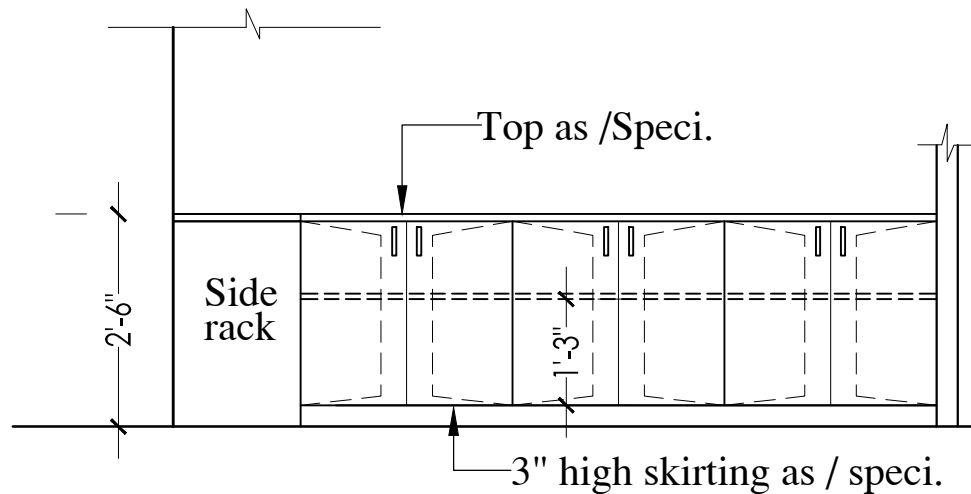

CB-1 ELEVATION

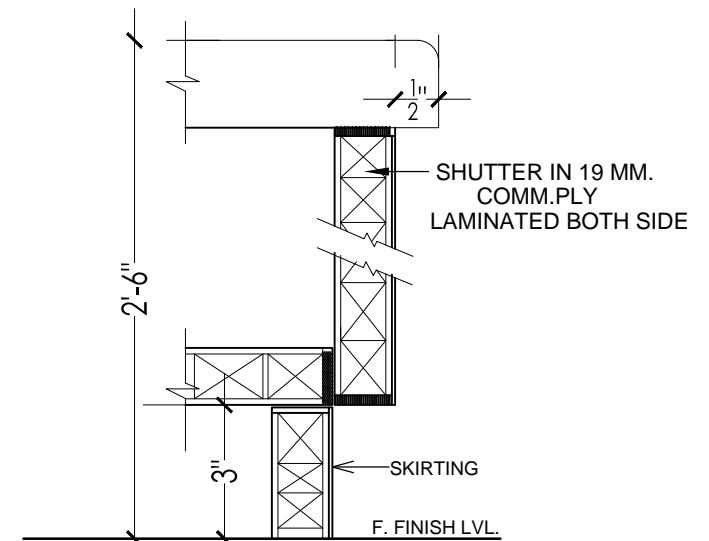

SECTION DETAIL

TENDER DRAWING

<p>PROJECT: BANK OF BARODA, SIDHARTH VIHAR BRANCH AT ASTHA COMPLEX, GHAZIABAD,</p>	<p>TITLE: CABINET DETAIL (Low height)</p>	<p>DATE:- 15-06-24</p> <p>JOB No.: Bob/Sidh/V</p>	<p>DRG.No.: 05</p> <p>SCALE:- N.T.S.</p>	<p>ARCHITECTS :- bdsharma CONSULTING pvt. ltd C-1/8, BASEMENT, S.D.A. ADJ. AUROBINDO MARKET NEW DELHI-110016 PHONES:- 46029643, 26522528, email-bdsarchitect@gmail.com</p>
---	--	---	--	---

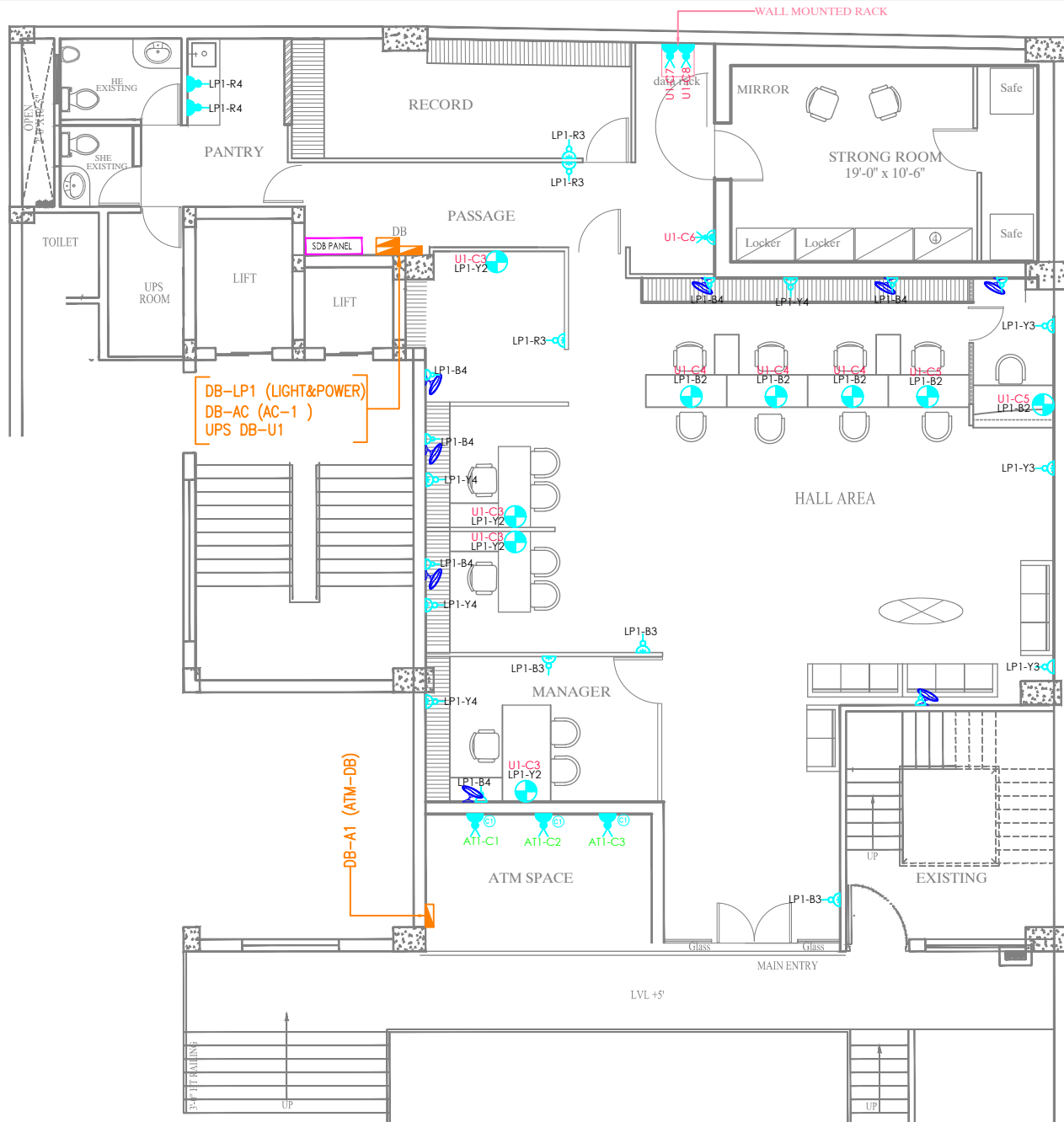

ELECTRICAL LEGEND:-	
	6 A SWITCH FOR MOTORIZED SCREEN
	16 A SWITCH FOR PROJECTOR, GYSER & INLINE FAN
	6 A SOCKET FOR MOTORIZED SCREEN
	1NO. 6A SOCKET WITH 1NO. 6A SWITCH (UPS)
	6 A SWITCH SOCKET OUTLET FOR RAW
	6/16 A SWITCH SOCKET OUTLET FOR RAW
	2 NOS 6 A SWITCH SOCKET FOR RAW
	3 NOS 6 A SOCKET WITH ONE NO.6 AMP SWITCH(UPS)
	2 NOS 6 A SOCKET WITH ONE NO.6 AMP SWITCH(UPS)
	3 NOS 6 A SOCKET WITH ONE NO.6 AMP SWITCH(UPS)
	16 A SWITCH SOCKET OUTLET FOR RAW
	16 A SWITCH SOCKET OUTLET FOR UPS
	VOICE OUTLET
	1NOS. DATA OUTLET
	2NOS. DATA OUTLET
	DISTRIBUTION BOARD
	16 A SWITCH SOCKET FOR VRV INDOOR UNIT IN CEILING
	25 A INDRUSTRIAL SOCKET
	16 A SOCKET FOR PROJECTOR (UPS) IN CEILING

FOR WORKSTATION	
	1 NOS 6 A SWITCH SOCKET OUTLET FOR RAW
	3 NOS 6 A SOCKET WITH ONE NO.6 AMP SWITCH(UPS)
	1 NO VOICE OUTLET
	2NOS DATA OUTLET

FOR LED SCREEN	
	2NOS. 6A SOCKET WITH 1NO. 6A SWITCH (UPS)
	1NOS. DATA OUTLET

TENDER DRAWING

ARCHITECTS :-
bdsharma CONSULTING pvt.ltd.
 C-1/8, BASEMENT, S.D.A. ADJ. AUROBINDO
 MARKET NEW DELHI-110016
 PHONES:- 46029643, 26522528,
 e mail - bdsarchitect@gmail.com

PROJECT:
 EXISTING BANK OF BARODA SIDHARTH VIHAR BRANCH
 ASTHA COMPLEX GJAZIABAD.

TITLE:
**ELECTRICAL
 POWER LAYOUT
 GROUND FLOOR**

DRG.No.:
TD-06

JOB No.:
Bob/Sidh./V

SCALE.:
n.t.s.

DATE:-
15-06-24

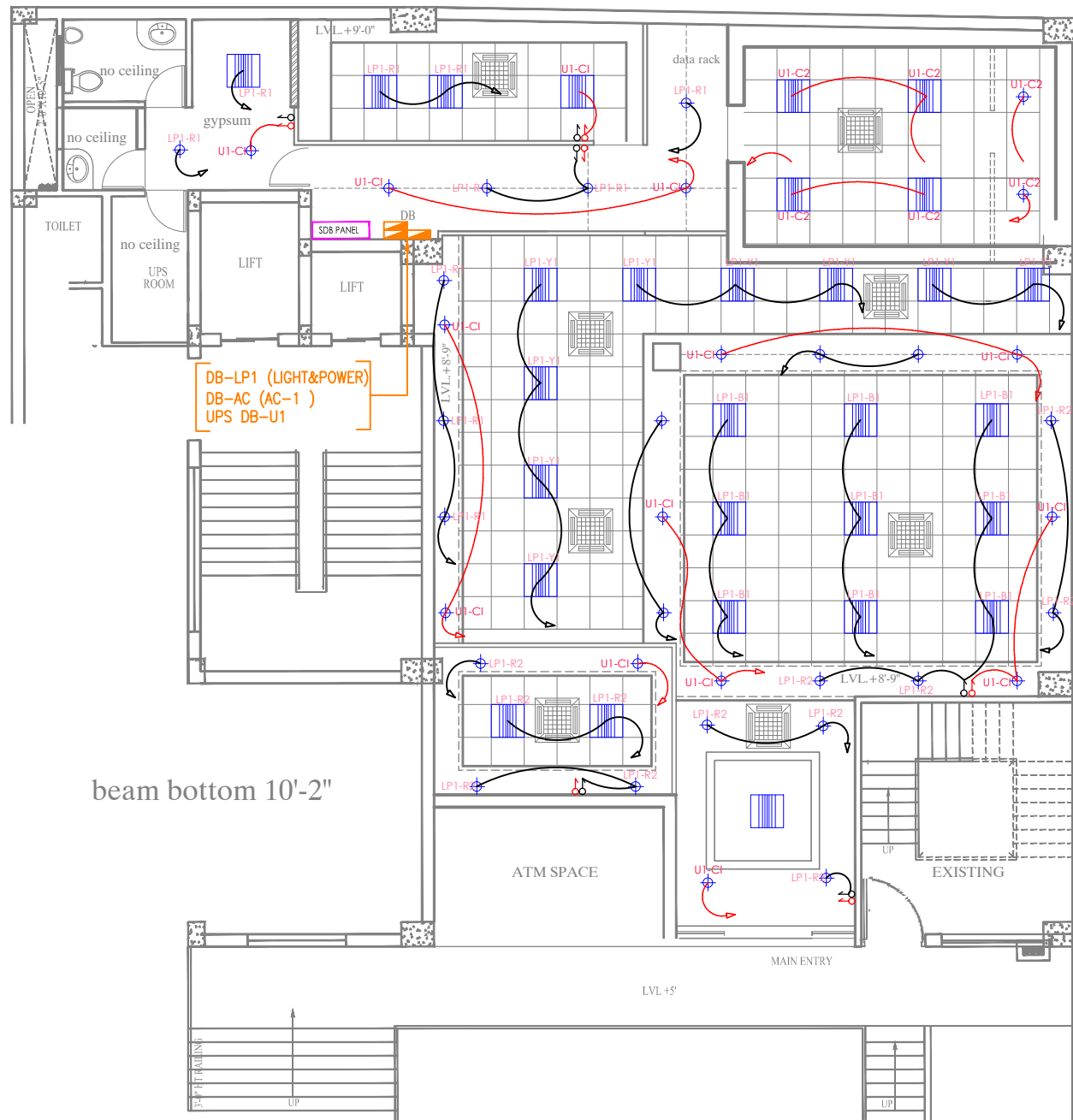

LEGEND:

- 6 A ONE WAY SWITCH \ SWITCH BOARD HEIGHT 1150AFF
- 6 A SWITCH \ SWITCH BOARD FOR EMERGENCY HEIGHT 1150AFF
- LOOP FOR NORMAL LIGHT
- LOOP FOR EMERGENCY LIGHT
- DISTRIBUTION BOARD HEIGHT 1500 AFF

beam bottom 10'-2"

TENDER DRAWING	
PROJECT:	ARCHITECTS :-
TITLE:	bdsharma CONSULTING pvt.ltd.
DRG.No.:	C-1/8, BASEMENT, S.D.A. ADJ. AUROBINDO
SCALE.:	MARKET NEW DELHI-110016
JOB No.:	PHONES:- 46029643, 26522528,
DATE:-	e mail - bdsarchitect@gmail.com
Bob/Sidh./V	15-06-24

PROJECT:
EXISTING BANK OF BARODA SIDHARTH VIHAR BRANCH

TITLE:
**ELECTRICAL
LIGHTING LAYOUT
GROUND FLOOR**

DRG.No.:
TD-07

SCALE.:
n.t.s.

JOB No.:

DATE:-

Bob/Sidh./V

- TECHNICAL NOTES:-**
1. ALL SUPPLY AIR DUCTS ABOVE THE FALSE CEILING SHALL BE INSULATED THERMALLY INSULATED EXTERNALLY USING 9MM THICK CLOSED CELL ELASTOMERIC INSULATION AS PER THE B.O.Q SPECIFICATIONS.
 2. ALL CROSS HATCHED PORTION OF THE DUCT SHALL BE ACOUSTICALLY INTERNALLY INSULATED AS PER THE B.O.Q SPECIFICATIONS.
 3. ALL FLAT OVAL (SPIRAL) DUCTS IN THE EXPOSED CEILING AREAS SHALL BE THERMALLY INSULATED INTERNALLY USING 9mm THICK CLOSED CELL ELASTOMERIC INSULATION AS PER THE SPECIFICATIONS.
 4. ALL INITIAL DUCT PIECES (MAIN DUCT AFTER AHU PLENUM) SHALL BE ACOUSTICALLY INSULATED INTERNALLY USING 10mm THICK INSULATION MATERIAL AS PER THE B.O.Q SPECIFICATIONS.
 5. ALL FRESH AIR DUCT SHALL BE INSULATED INTERNALLY / EXTERNALLY AS PER THE B.O.Q SPECIFICATIONS.
 6. ALL AHU/DUCTABLE UNITS PLENUMS SHALL BE ACOUSTICALLY INSULATED AS PER AS PER THE B.O.Q SPECIFICATIONS.
 7. ACCESS DOOR SHALL BE PROVIDED IN GYPSUM FALSE CEILING BELOW EACH (VCD) VOLUME CONTROL DAMPER AND INLINE FAN FOR MAINTENANCE PURPOSE BY THE FALSE CEILING CONTRACTOR.
 8. AIR TIGHT PARTITIONS ABOVE FALSE CEILING AS INDICATED ON PLAN, TO BE PROVIDED BY INTERIOR CONTRACTOR AS PER HVAC SYSTEM REQUIREMENT.
 9. AIR TRANSFER GRILLES SHALL BE PROVIDED AT THE DOOR OF EACH TOILET AND PANTRY AS SHOWN IN THE DRAWING.
 10. ALL PERIPHERAL WALLS OF TOILETS TO BE RAISED UP TO CEILING SLAB.
 11. SINGLE PHASE POWER POINT TO BE PROVIDED NEAR EACH INLINE FAN AND PROPELLER FAN BY ELECTRICAL CONTRACTOR WHETHER IT SHOWN OR NOT SHOWN IN THE DRAWING.
 12. ALL SUPPLY AIR COLLAR & LOW PRESSURE PLENUM SHALL BE PROVIDED WITH VOLUME CONTROL DAMPERS.
 13. ALL RETURN AIR BAFFLES SHALL BE ACOUSTICALLY INSULATED INTERNALLY AS SHOWN IN THE DRAWING.
 14. RETURN AIR BAFFLES SHALL BE PROVIDED IN EACH CABIN/MEETING ROOM WHETHER IT SHOWN OR NOT IN THE DRAWINGS.

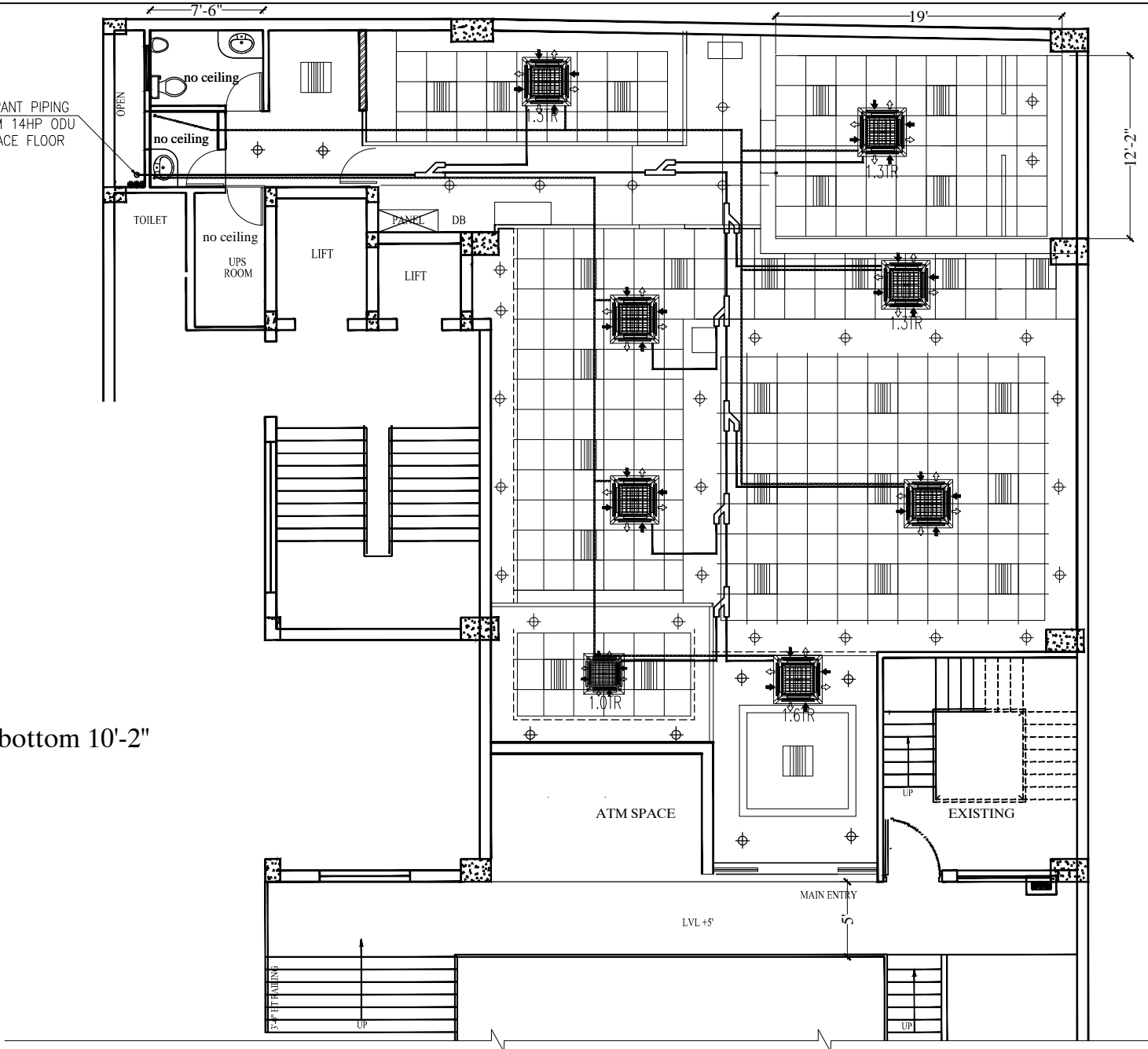

TENDER LAYOUT

<p>PROJECT: EXISTING BANK OF BARODA SIDHARTH VIHAR BRANCH ASTHA COMPLEX GJAZIABAD.</p>	<p>TITLE: HVAC</p>	<p>DRG.No.: TD-08</p> <p>JOB No.: Bob/Sidh./V</p>	<p>SCALE.: n.t.s.</p> <p>DATE:- 15-06-24</p>	<p>ARCHITECTS :- bdsharma CONSULTING pvt.ltd. C-1/8, BASEMENT, S.D.A. ADJ. AUROBINDO MARKET NEW DELHI-110016 PHONES:- 46029643, 26522528, e mail - bdsarchitect@gmail.com</p>
--	------------------------	---	--	---