

**LEGEND**

- CUPBOARD 75 CM HEIGHT
- CUPBOARD 210 CM HEIGHT
- FULL GLAZED PARTITIONS
- DOUBLE SKIN SOLID GLAZED PARTITIONS
- SOLID PARTITIONS
- SEMI PARTITIONS (210 cm ht. Half glazed)
- SEMI PARTITIONS (120 cm ht. Half glazed)
- FIRE RATED CEMENT PARTITION

**AREA STATEMENT**

SPACE	AREA (IN SQ.M)	AREA (IN SQ.FT)
MAIN BANKING AREA	35.67	383.95
CUSTOMER AREA	28.79	309.90
STRONG ROOM	16.54	177.97
ANTE ROOM	6.27	67.47
RECORD ROOM	4.73	50.89
DINING ROOM	5.07	54.55
UPS ROOM	4.02	43.26
ATM	5.85	62.95
WASH	2.24	24.10
<b>TOTAL AREA</b>	<b>109.18</b>	<b>1174.78</b>
TOILET AREA	3.32	35.72

**ENARC CONSULTANTS**  
**ARCHITECTS AND ENGINEERS**  
 M. G. Road, Thrissur - 1.  
 Tel. : +91 (487) 2441901  
 E-mail : office@enarc.net.in

**PROPOSED INTERIOR FURNISHING  
 FOR BANK OF BARODA KUTTIIPPURAM**

**INTERIOR LAYOUT  
 OPTION - 1**

Drawn By RAGHI K R  
 Architect Ar.PRAVEEN.P  
 B. Arch.[Reg], A.I.I.A, A.I.I.I.D

Chief Architect  
 Ar. K. RAMAKRISHNAN  
 B.Sc.(Engg), F.I.E, C. Eng (I),  
 F.I.V ,I.I.I.D ,F.I.I.A. (Regd)

Date: 21 -01 -2025  
 Revision Date: 23 -01 -2025  
 Sheet No : 01  
 Drawing No:  
 Scale: Not to scale  
 All Dimensions are in CMs.

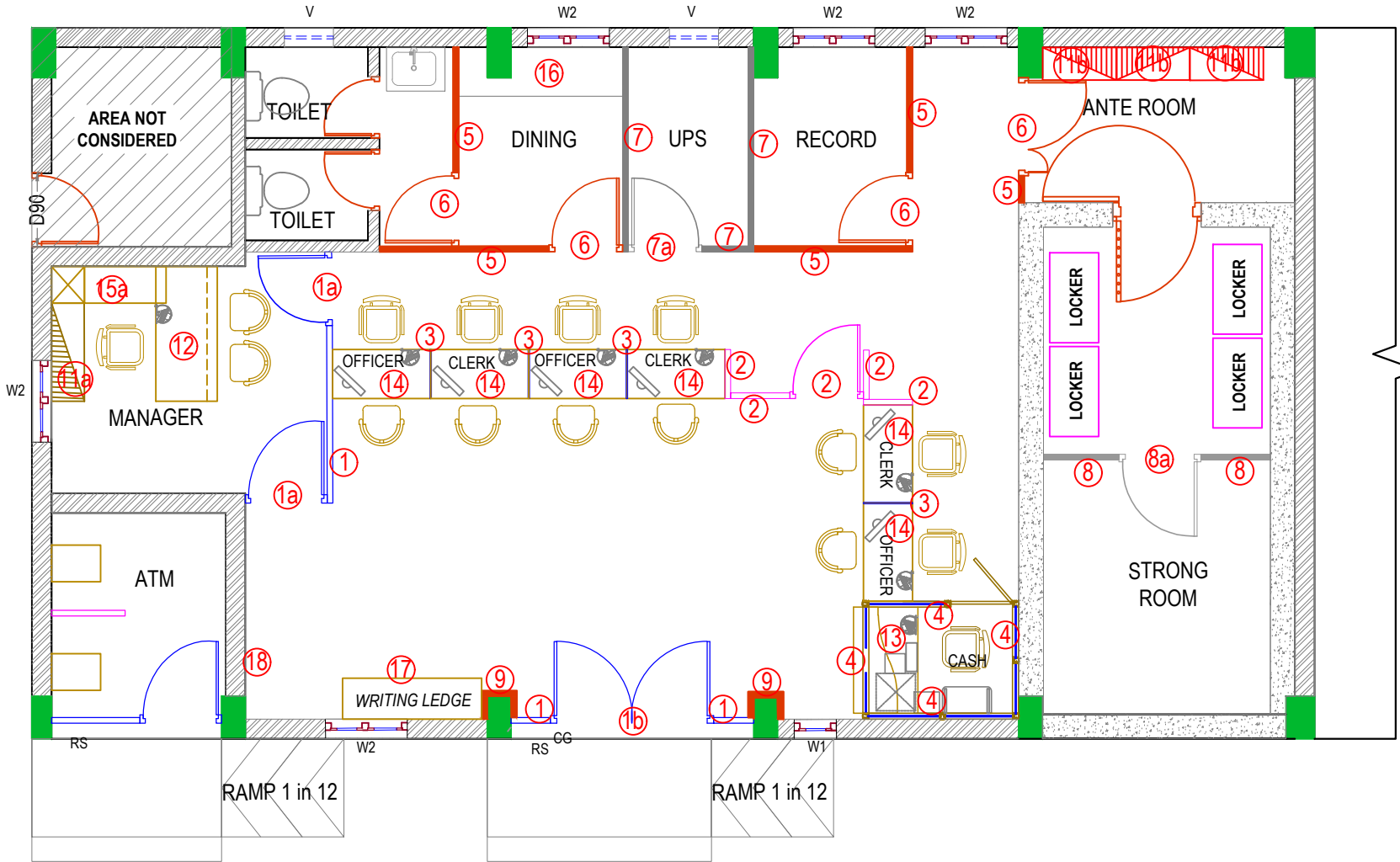

**LEGEND**

- CUPBOARD 75 CM HEIGHT
- CUPBOARD 210 CM HEIGHT
- FULL GLAZED PARTITIONS
- DOUBLE SKIN SOLID GLAZED PARTITIONS
- SOLID PARTITIONS
- SEMI PARTITIONS (210 cm ht. Half glazed)
- SEMI PARTITIONS (120 cm ht. Half glazed)
- FIRE RATED CEMENT PARTITION

**AREA STATEMENT**

SPACE	AREA (IN SQ.M)	AREA (IN SQ.FT)
MAIN BANKING AREA	35.67	383.95
CUSTOMER AREA	28.79	309.90
STRONG ROOM	16.54	177.97
ANTE ROOM	6.27	67.47
RECORD ROOM	4.73	50.89
DINING ROOM	5.07	54.55
UPS ROOM	4.02	43.26
ATM	5.85	62.95
WASH	2.24	24.10
<b>TOTAL AREA</b>	<b>109.18</b>	<b>1174.78</b>
TOILET AREA	3.32	35.72

**ENARC CONSULTANTS**  
**ARCHITECTS AND ENGINEERS**  
 M. G. Road, Thrissur - 1.  
 Tel. : +91 (487) 2441901  
 E-mail : office@enarc.net.in

**PROPOSED INTERIOR FURNISHING  
 FOR BANK OF BARODA KUTTIPPURAM**

**INTERIOR LAYOUT WITH  
 ITEM NUMBER**

Drawn By RAGHI K R  
 Architect Ar.PRAVEEN.P  
 B. Arch.[Reg], A.I.I.A, A.I.I.I.D

Chief Architect  
 Ar. K. RAMAKRISHNAN  
 B.Sc.(Engg), F.I.E, C. Eng (I),  
 F.I.V ,I.I.I.D ,F.I.I.A. (Regd)

Date: 05 -02 -2025 Sheet No :02  
 Revision Date: 06 -02 -2025 Drawing No:  
 Scale: Not to scale  
 All Dimensions are in CMs.

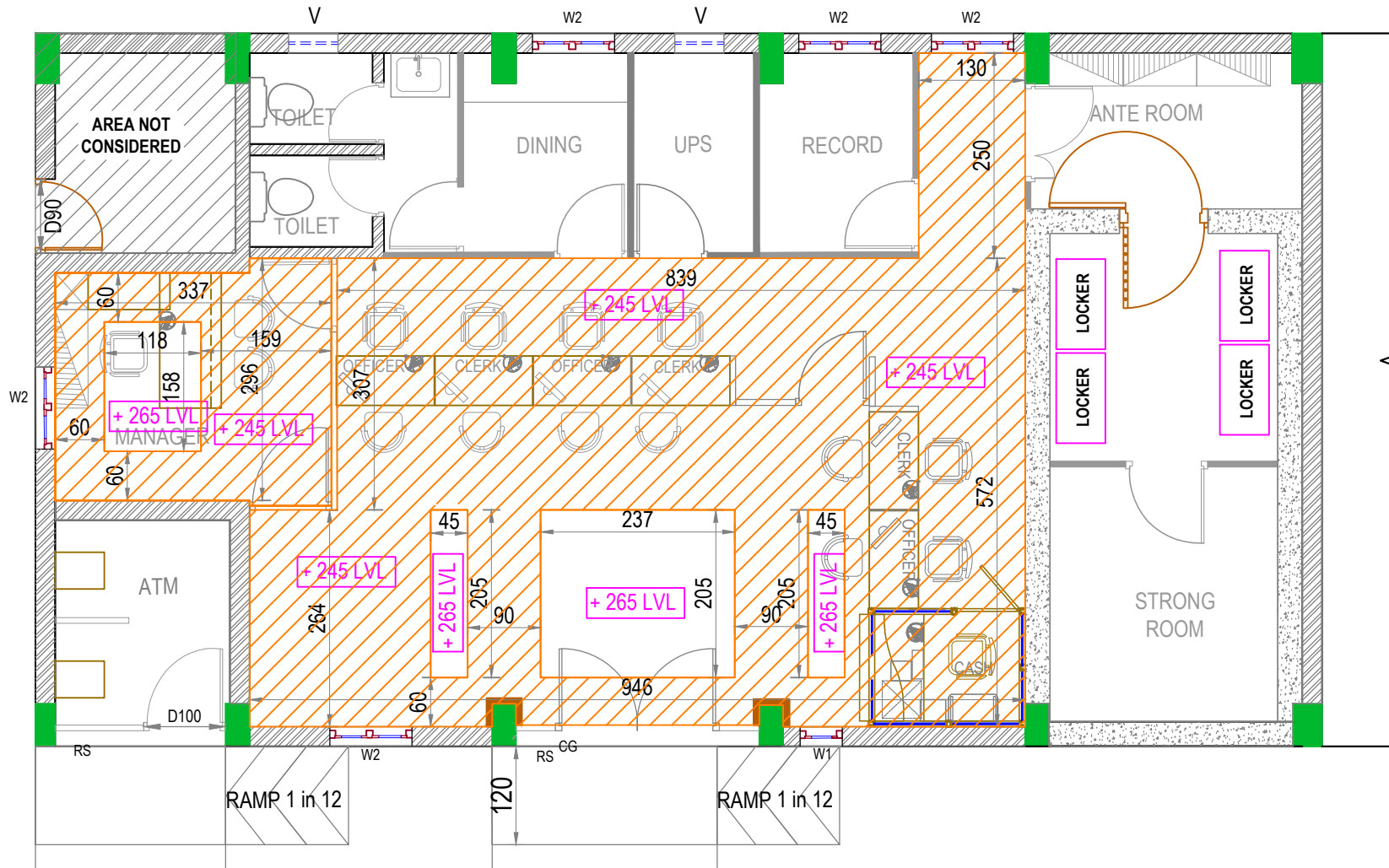
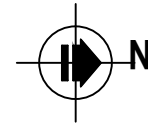

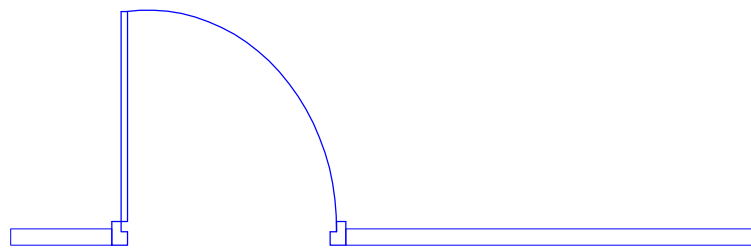
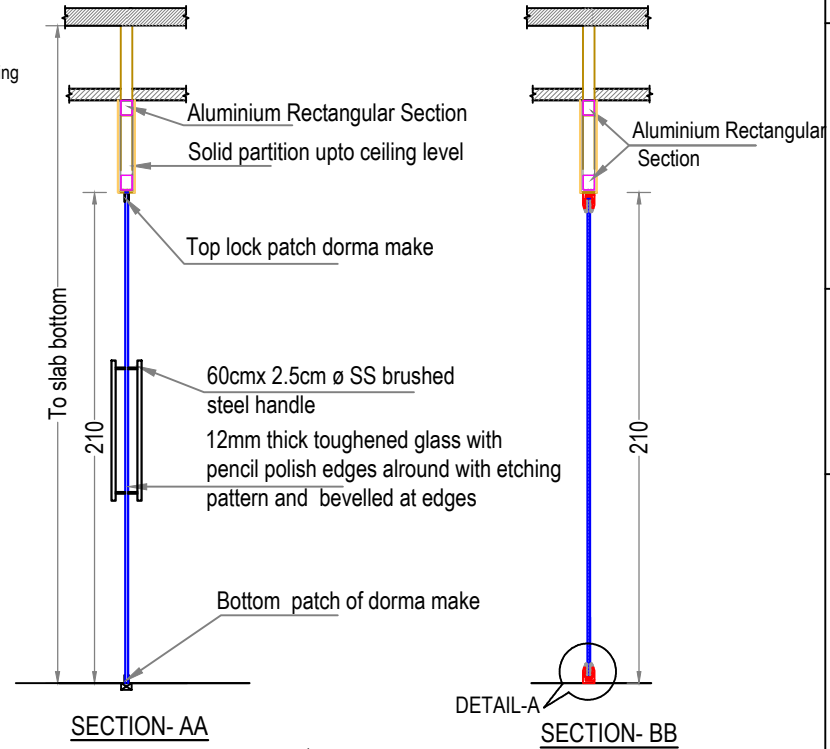
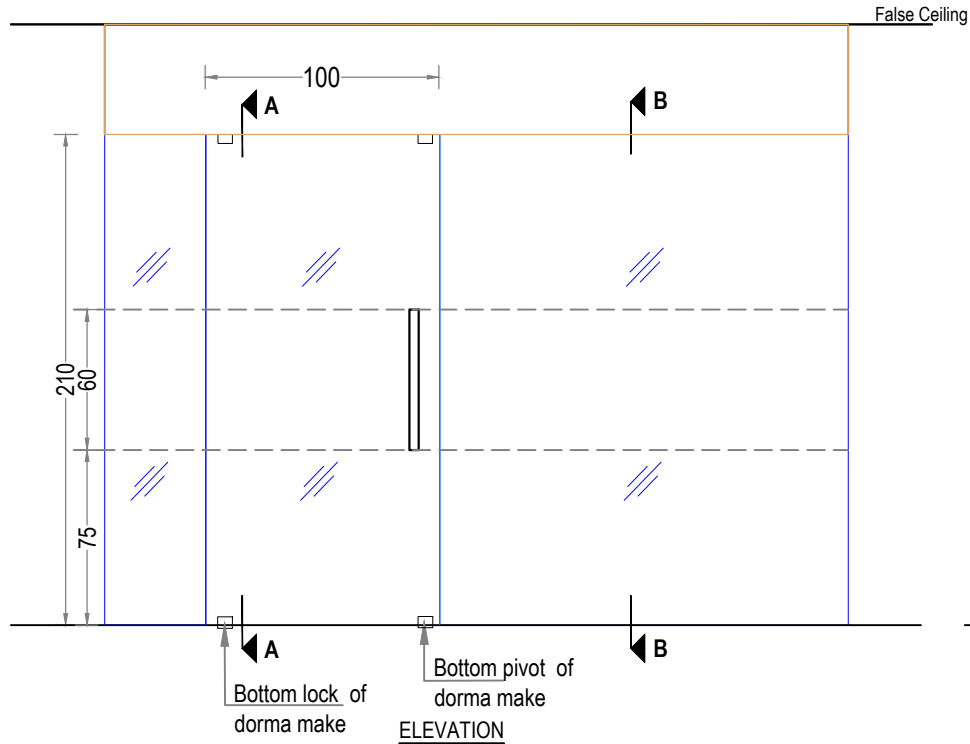

**PLAN**

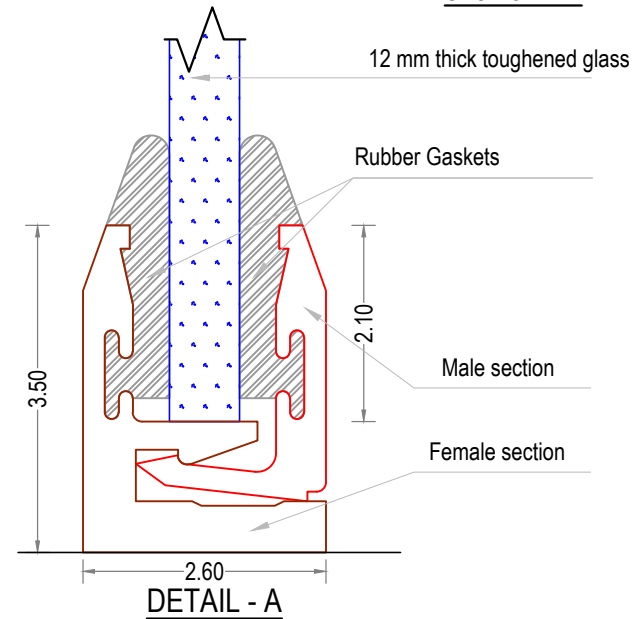

**DETAIL - A**

**PROPOSED INTERIOR FURNISHING  
DETAILS FOR BANK OF BARODA,  
KUTTIPPURAM BRANCH**

DETAILS OF :	ITEM NOS.
FULLY GLAZED PARTITION	1
FULLY GLAZED DOOR	1a

Drawn by	RAGHI K R
Architect	Ar.PRAVEEN.P B. Arch.[Regd], A.I.I.A, A.I.I.I.D
Chief Architect	Ar. K. RAMAKRISHNAN B.Sc.(Engg), M.I.E, C. Eng (I), F.I.V , F.I.I.A. (Regd), A.I.I.I.D
Date: 05-02-2025	Drawing No.
Revision Date:	Sheet No: 04
	Scale NTS
	All Dimensions are in CMs.

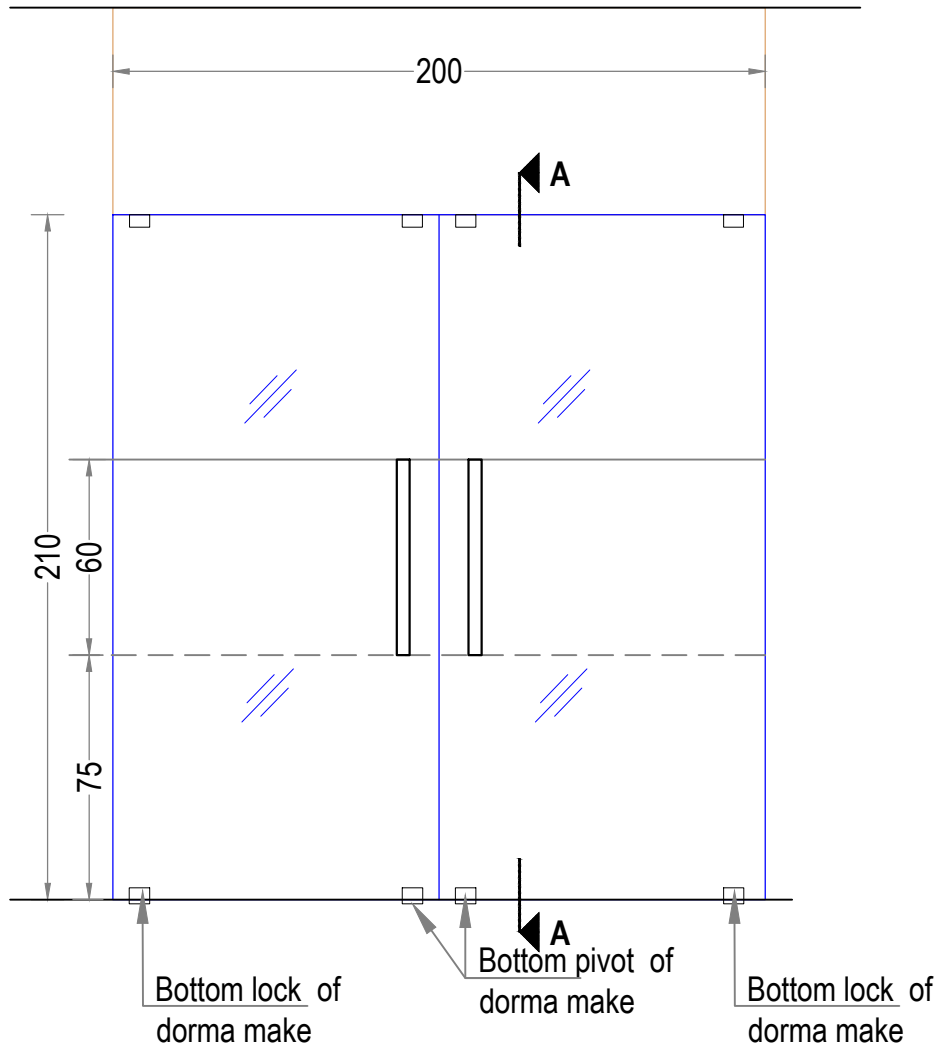

**MAIN DOOR ELEVATION**

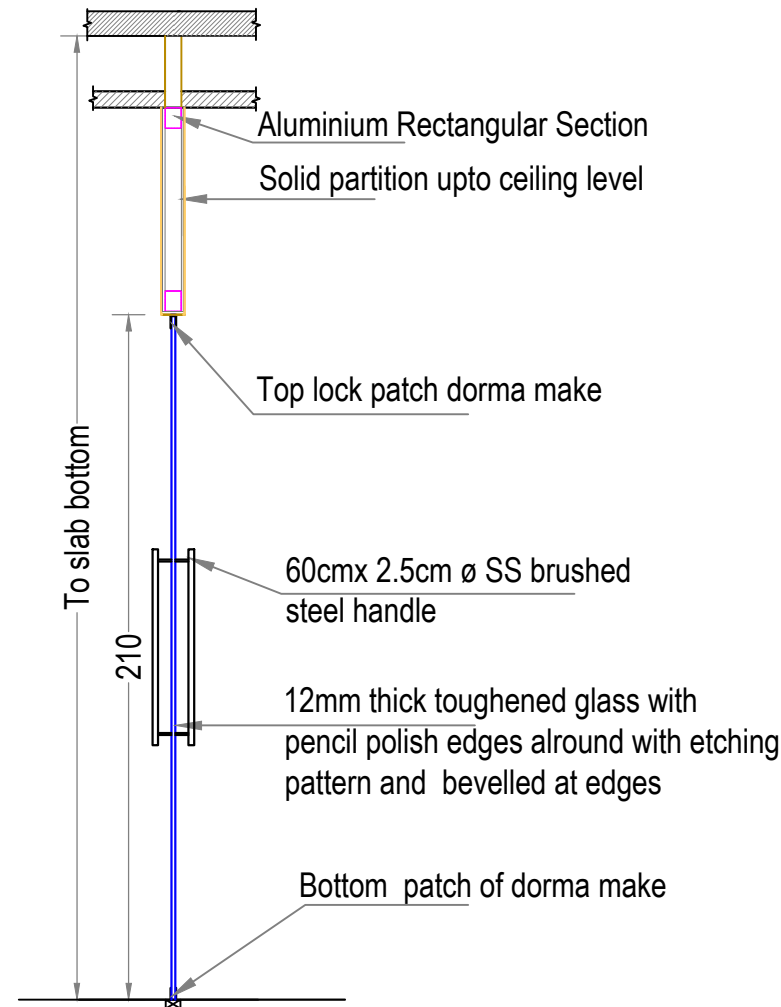

**SECTION- AA**

**PROPOSED INTERIOR FURNISHING  
DETAILS FOR BANK OF BARODA,  
KUTTIPPURAM BRANCH**

DETAILS OF :	ITEM NOS.
1. FULLY GLAZED DOOR	1b

Drawn by	RAGHI K R
----------	-----------

Architect	Ar. PRAVEEN.P B. Arch,[Regd], A.I.I.A, A.I.I.I.D
-----------	---

Chief Architect	Ar. K. RAMAKRISHNAN B.Sc.(Engg.), F.I.E, C.Eng(I), F.I.V.F.I.I.A.(Regd.), A.I.I.I.D
-----------------	---

Date: 05-02-2025	Drawing No.
------------------	-------------

Revision Date:	Sheet No : 05
----------------	---------------

Scale	NTS
-------	-----

All Dimensions are in CMs.

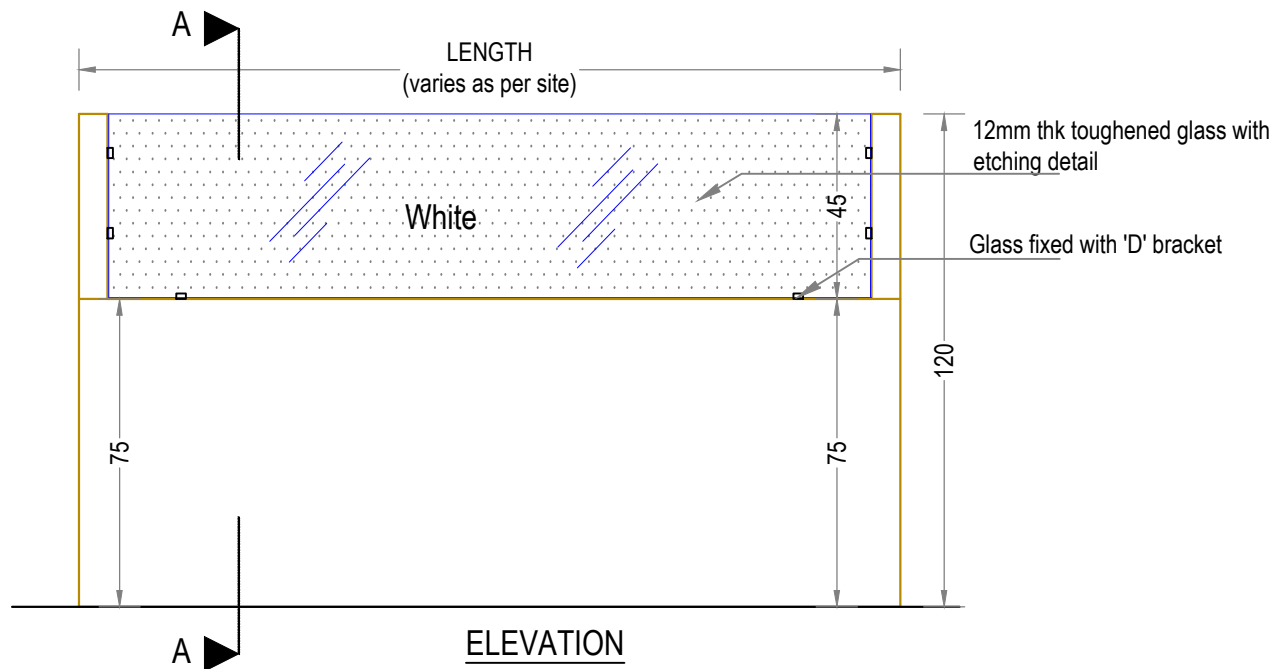
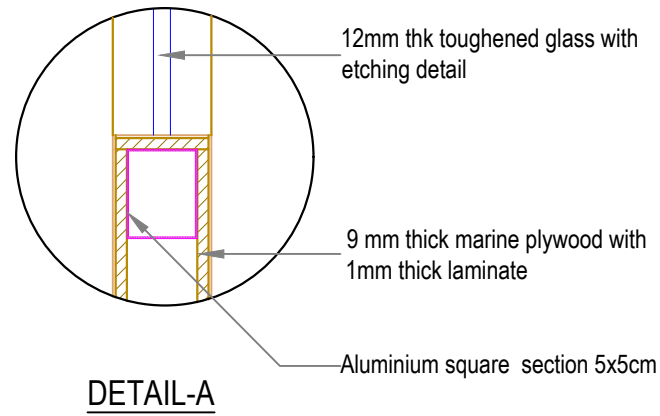
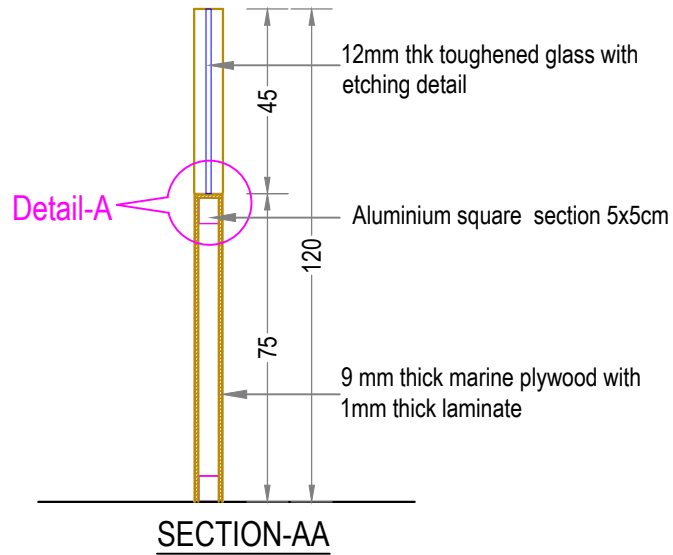

**PROPOSED INTERIOR FURNISHING  
DETAILS FOR BANK OF BARODA,  
KUTTIPPURAM BRANCH**

DETAILS OF : COUNTER PARTITION	ITEM NOS. 2
-----------------------------------	----------------

Drawn by	RAGHI K R
----------	-----------

Architect	Ar.PRAVEEN.P B. Arch,[Regd], A.I.I.A, A.I.I.I.D
-----------	--

Chief Architect	Ar. K. RAMAKRISHNAN B.Sc.(Engg), M.I.E, C. Eng (I), F.I.V , F.I.I.A. (Regd), A.I.I.I.D
-----------------	--

Date: 05-02-2025	Drawing No.
------------------	-------------

Revision Date:	Sheet No. <b>06</b>
----------------	---------------------

Scale	NTS
-------	-----

All Dimensions are in CMs.

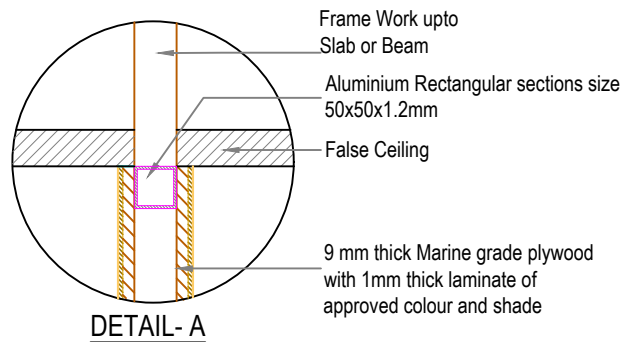
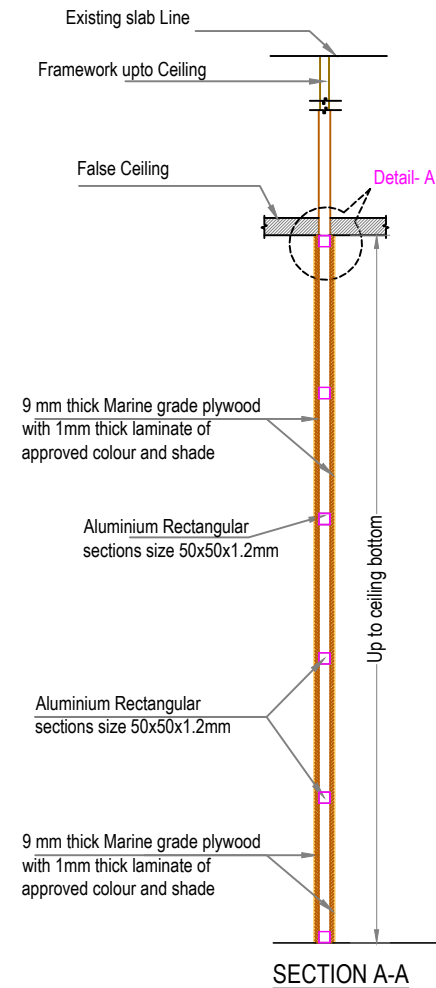
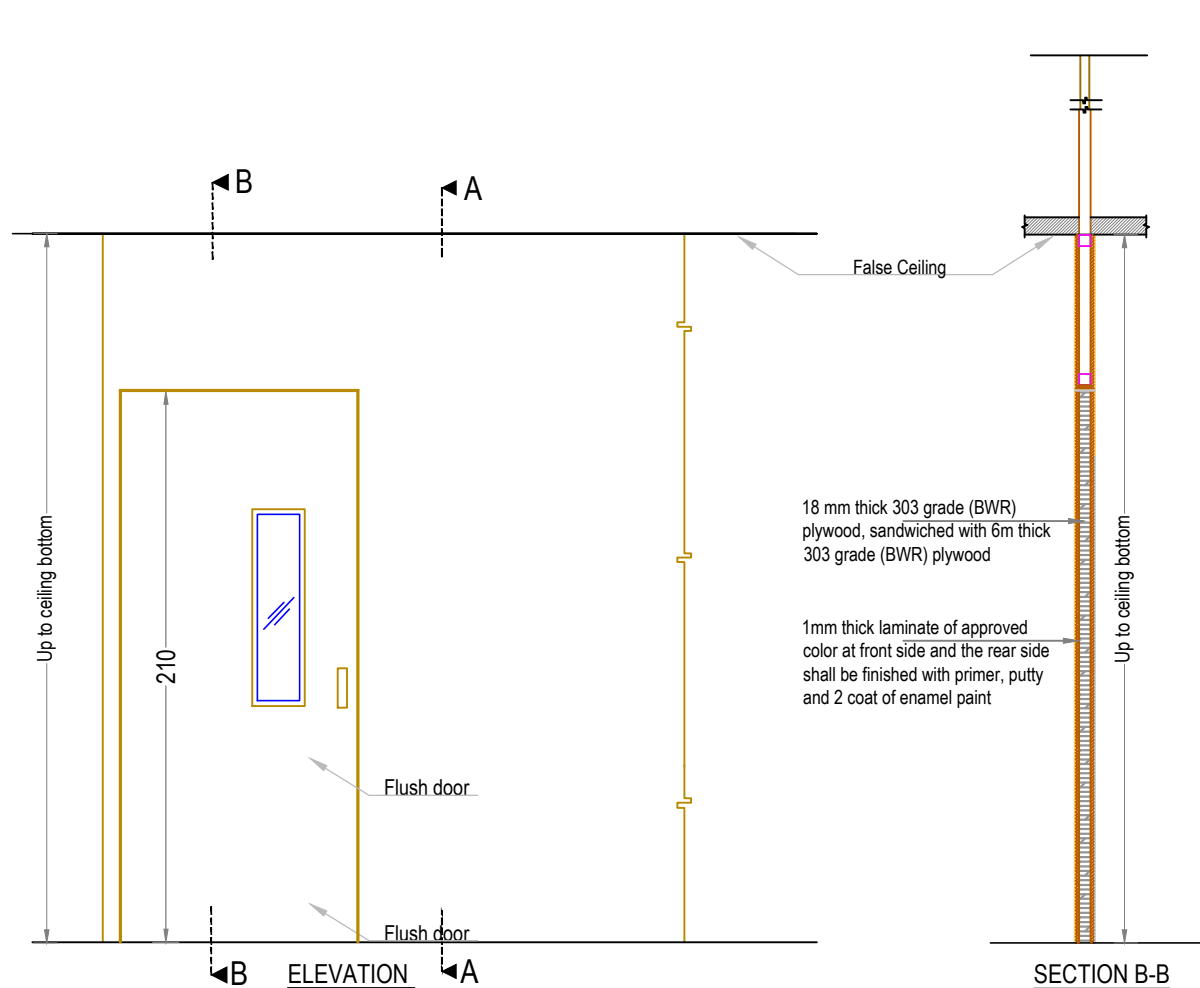

**PROPOSED INTERIOR FURNISHING  
DETAILS FOR BANK OF BARODA,  
KUTTIPPURAM BRANCH**

DETAILS OF :	ITEM NOS.
1. DOUBLE SKIN SOLID PARTITION	5
2. Flush door	6

Drawn by RAGHI K R

Architect  
Ar.PRAVEEN.P  
B. Arch,[Regd], A.I.I.A, A.I.I.I.D

Chief Architect  
  
Ar. K. RAMAKRISHNAN  
B.Sc.(Engg.), F.I.E, C.Eng(I),  
F.I.V.F.I.I.A,(Regd.), A.I.I.I.D

Date: 05-02-2025 Drawing No.

Revision Date: Sheet No: 07

Scale NTS

All Dimensions are in Cms.

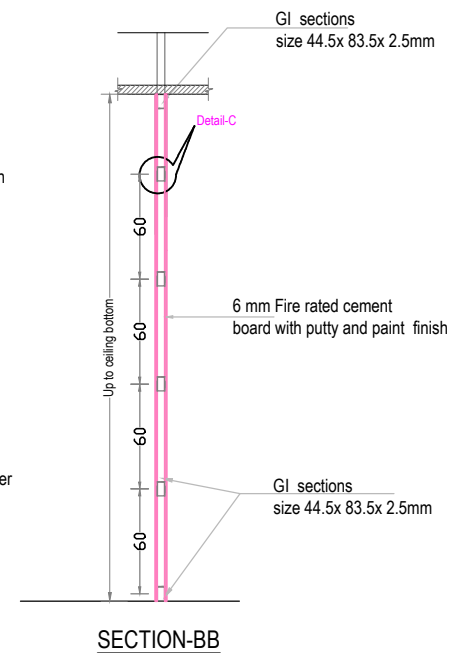
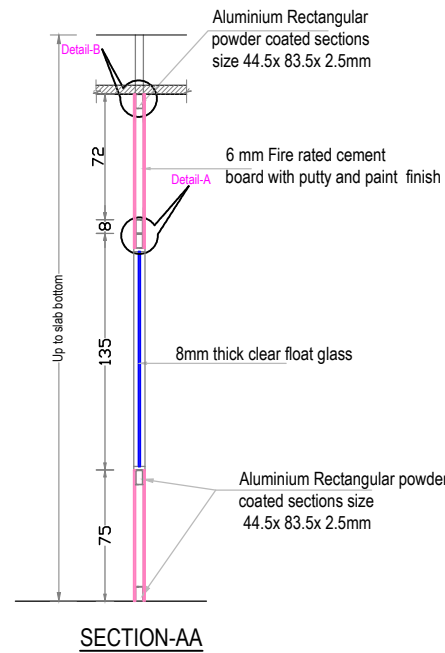
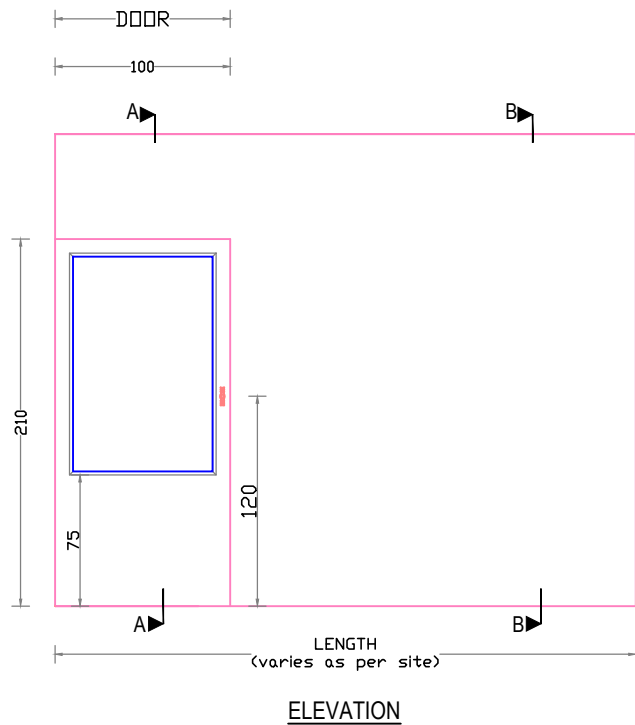
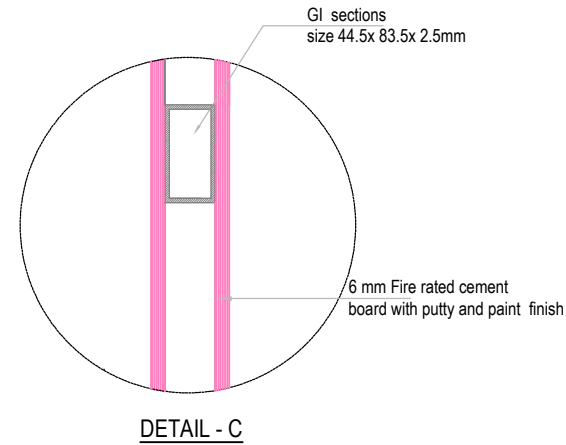
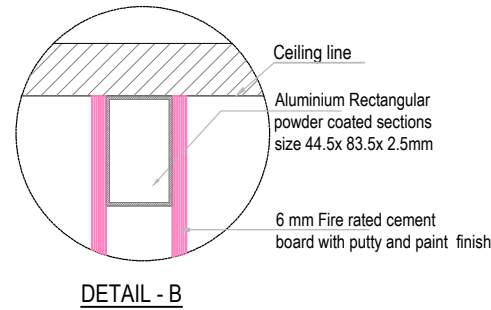
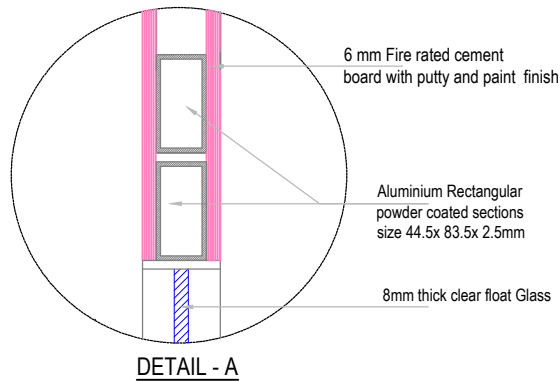

**PROPOSED INTERIOR FURNISHING  
DETAIL FOR BANK OF BARODA ,  
KUTTIPPURAM BRANCH**

DETAILS OF :	ITEM Nos.
1.FIRE RATED CEMENT PARTITION	7
2. PARTLY GLAZED DOOR	7a

Drawn by	RAGHI K R
----------	-----------

Architect	Ar.PRAVEEN.P B. Arch.[Reg], A.I.I.A, A.I.I.I.D
-----------	---

Chief Architect	Ar. K. RAMAKRISHNAN B.Sc.(Engg), M.I.E, C. Eng (I), F.I.V , F.I.I.A. (Regd), A.I.I.I.D
-----------------	--

Date: 05-02-2025	Drawing No.
------------------	-------------

Revision Date:	Sheet No. 08
----------------	--------------

Scale	NTS
-------	-----

All Dimensions are in CMs.



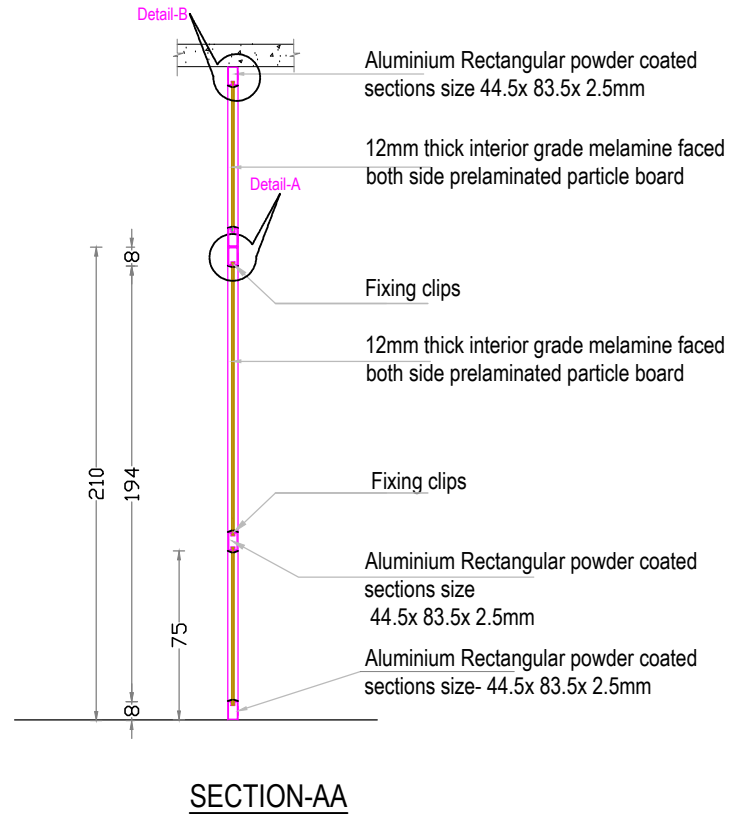
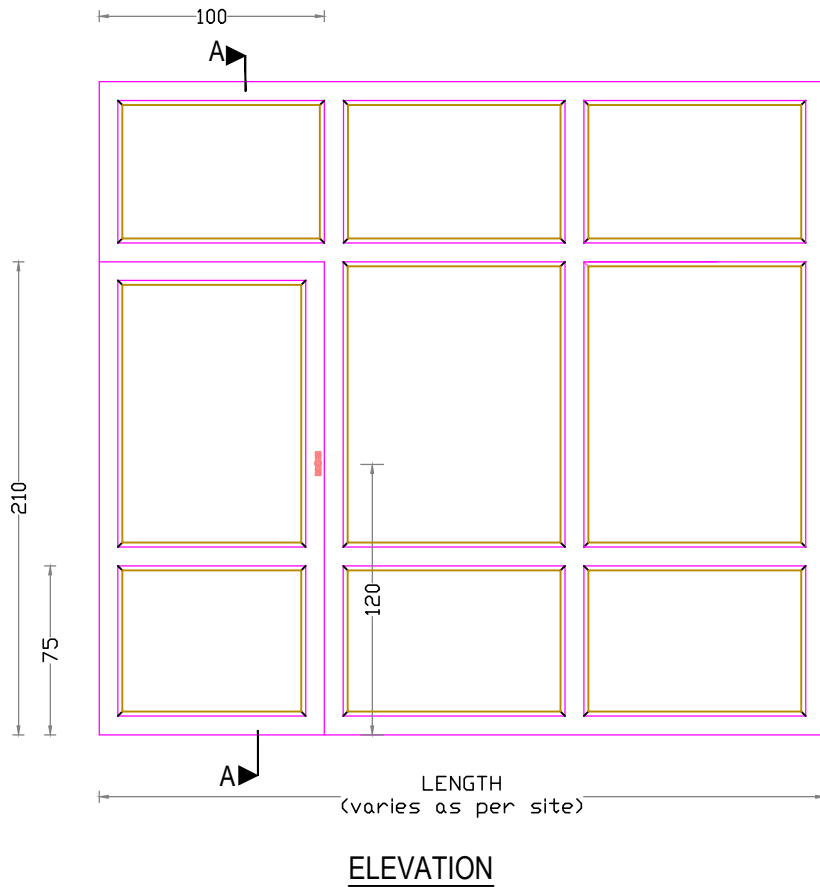
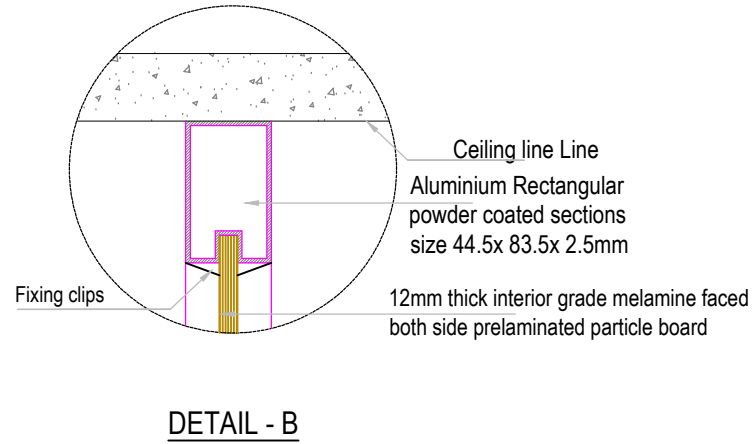
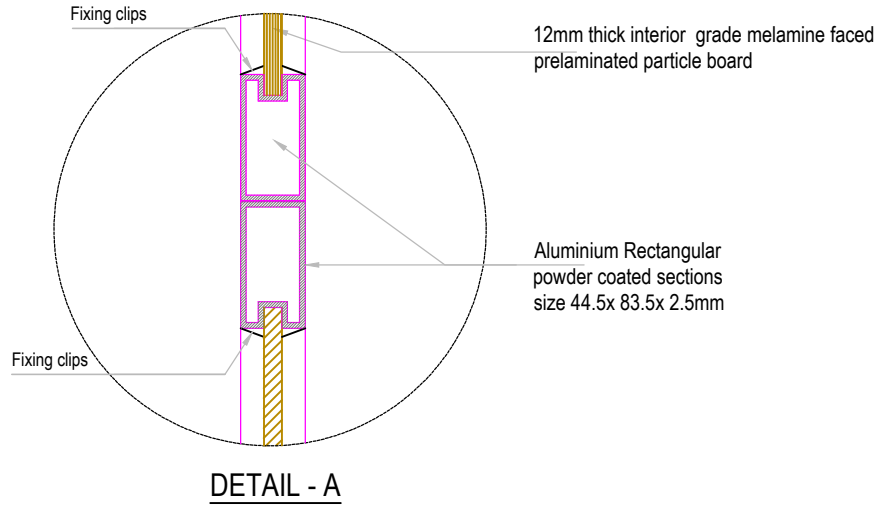

**PROPOSED INTERIOR FURNISHING  
 FOR BANK OF BARODA KUTTPURAM  
 BRANCH**

DETAILS OF :	ITEM Nos.
1. ALUMINIUM DOOR	8a
2. ALUMINIUM PARTITION	8

Drawn by	GINISH K G
----------	------------

Architect	Ar.PRAVEEN.P B. Arch.[Reg], A.I.I.A, A.I.I.I.D
-----------	---

Chief Architect	Ar. K. RAMAKRISHNAN B.Sc.(Engg), M.I.E, C. Eng (I), F.I.V , F.I.I.A. (Regd), A.I.I.I.D
-----------------	--

Date: 05-02-2025	Drawing No.
------------------	-------------

Revision Date:	Sheet No. 09
----------------	--------------

Scale	NTS
-------	-----

All Dimensions are in CMs.

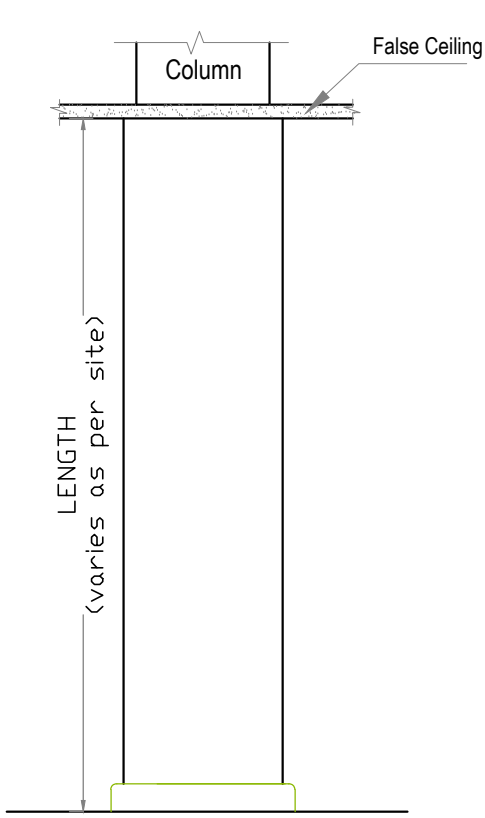

ELEVATION Z

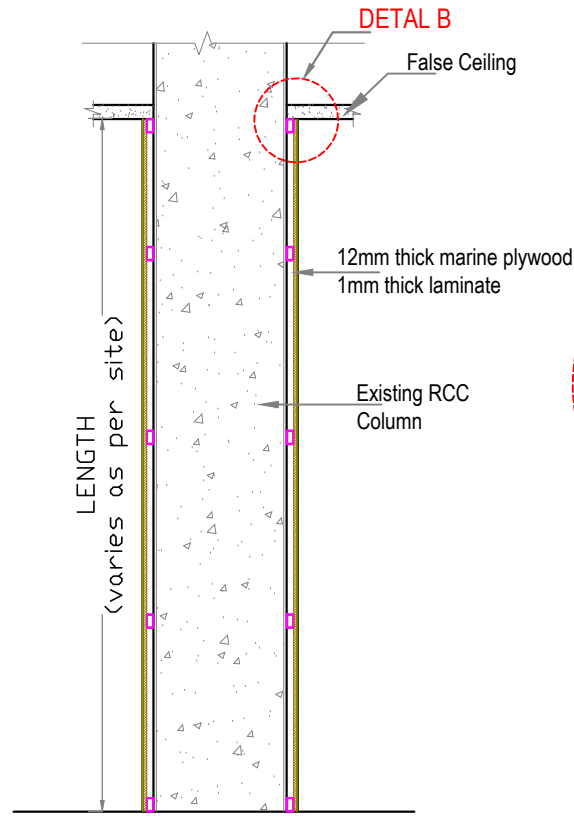

SECTION A-A

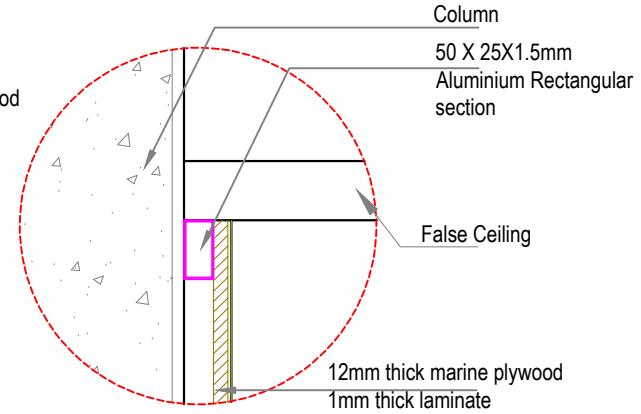

DETAIL B

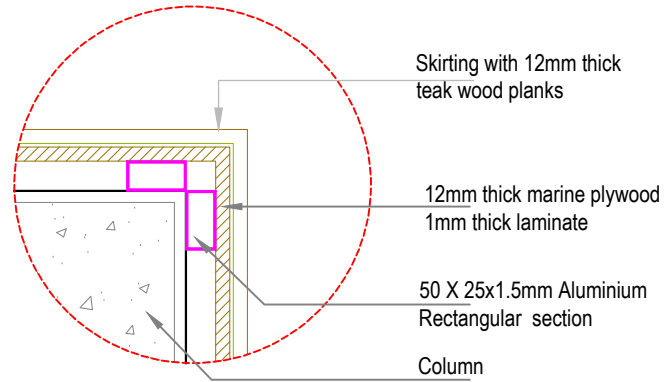
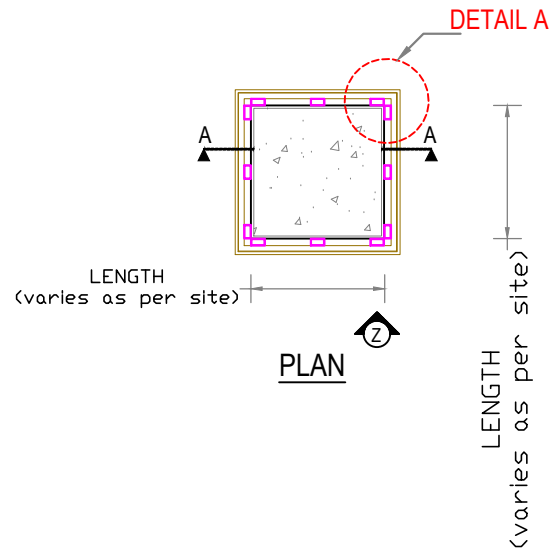

DETAIL A

**PROPOSED INTERIOR FURNISHING  
DETAILS FOR BANK OF BARODA,  
KUTTIPPURAM BRANCH**

DETAILS OF :	ITEM NOS.
COLUMN PANELING	9

Drawn by RAGHI K R

Architect  
Ar.PRAVEEN.P  
B.Arch,[Regd], A.I.I.A, A.I.I.I.D

Chief Architect  
Ar. K. RAMAKRISHNAN  
B.Sc.(Engg), F.I.E, C, Eng (I),  
F.I.V, I.I.I.D, F.I.I.A. (Regd)

Date: 05-02-2025 Drawing No.

Revision Date: Sheet No: 10

Scale NTS

All Dimensions are in CMs.

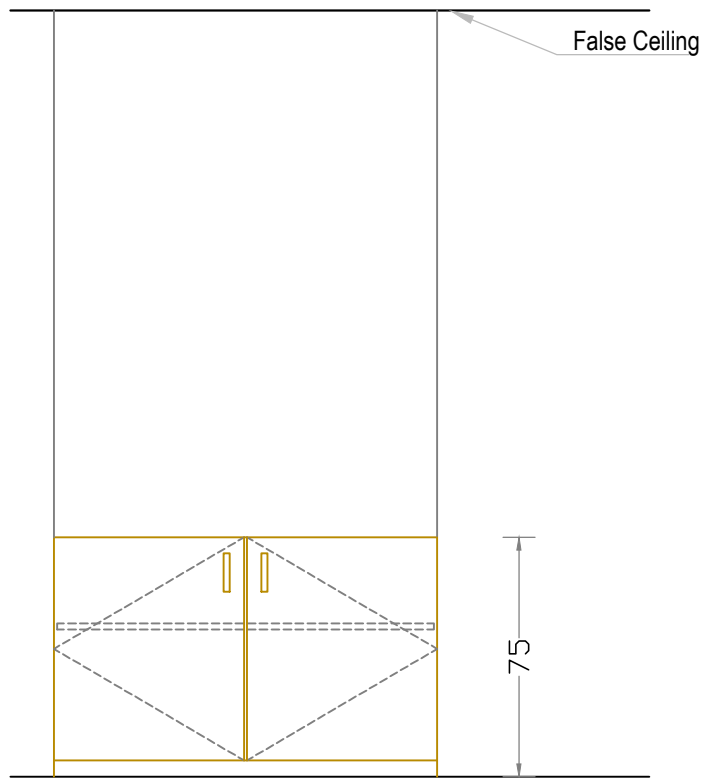

**ELEVATION**

A

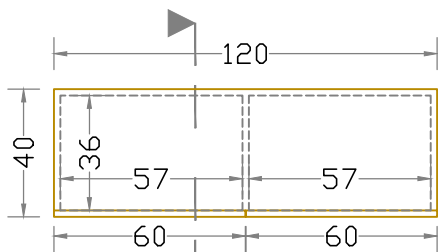

**PLAN**

A

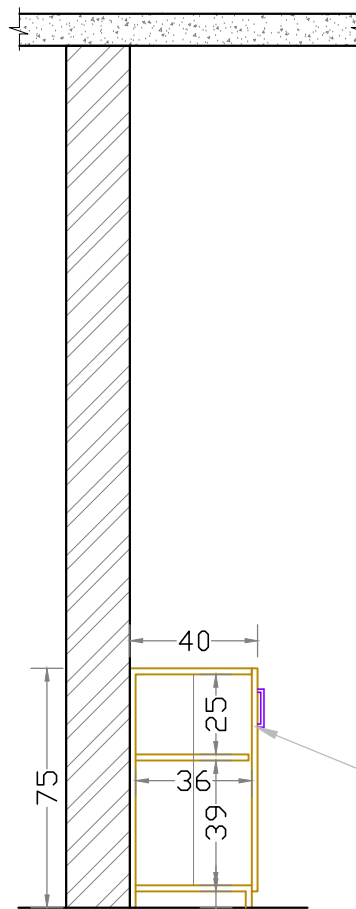

19mm Thick Marine Plywood  
with Externally 1 mm Thick  
Laminate and Internal Laminate  
0.8mm Thick.

**SECTION- AA**

**PROPOSED INTERIOR FURNISHING  
FOR BANK OF BARODA  
KUTTIPPURAM BRANCH**

DETAILS OF :	ITEM NOS.
CUPBOARD 75 CM HEIGHT	11a

Drawn by	RAGHI K R
----------	-----------

Architect	Ar.PRAVEEN.P B. Arch,[Regd], A.I.I.A, A.I.I.I.D
-----------	--

Chief Architect	Ar.K. RAMAKRISHNAN B.Sc.(Engg.), F.I.E, C.Eng(I), F.I.V.F.I.I.A.(Regd.), A.I.I.I.D
-----------------	--

Date: 05-02-2025	Drawing No.
------------------	-------------

Revision Date:	Sheet No: 11
----------------	--------------

Scale	NTS
-------	-----

All Dimensions are in CMs.

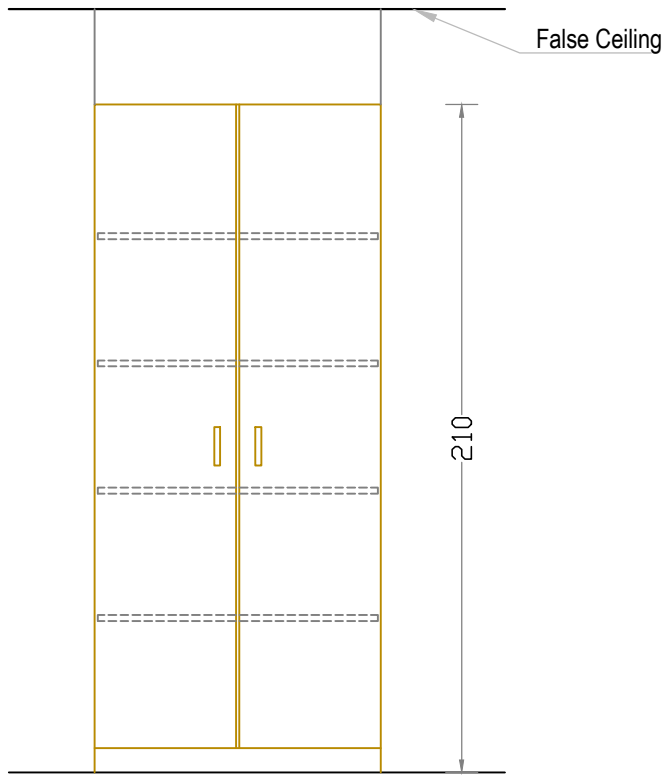

**ELEVATION**

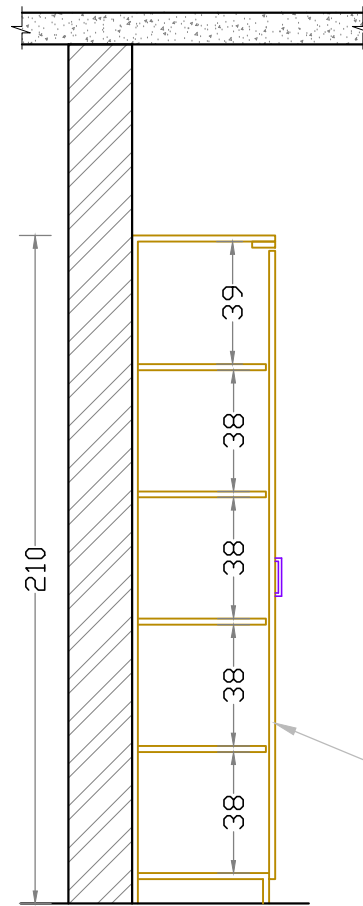

**SECTION- AA**

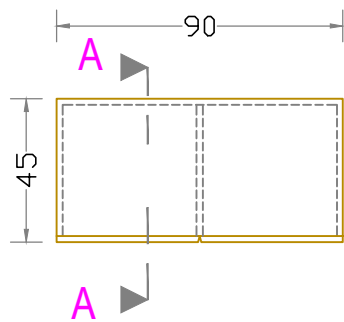

**PLAN**

**PROPOSED INTERIOR FURNISHING  
 FOR BANK OF BARODA  
 KUTTIPPURAM BRANCH**

DETAILS OF : CUPBOARD 210 CM HEIGHT	ITEM NOS. 11b
--	------------------

Drawn by	RAGHI K R
Architect	Ar.PRAVEEN.P B. Arch,[Regd], A.I.I.A, A.I.I.I.D

Chief Architect	Ar.K. RAMAKRISHNAN B.Sc.(Engg.), F.I.E, C.Eng(I), F.I.V.F.I.A.(Regd.), A.I.I.I.D
-----------------	--

Date: 05-02-2025	Drawing No.
Revision Date:	Sheet No: 12
	Scale NTS
	All Dimensions are in CMs.

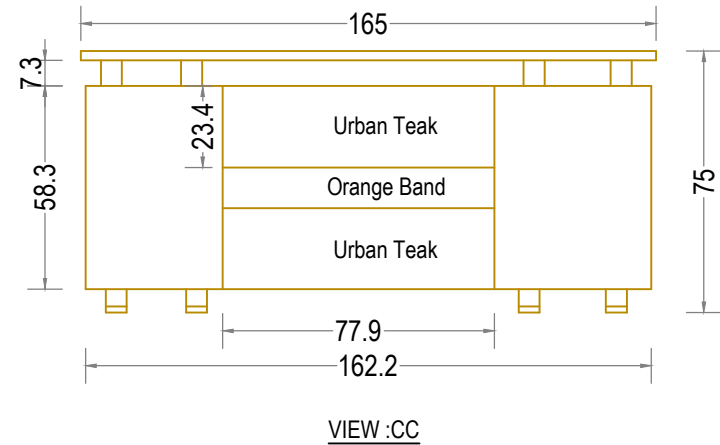
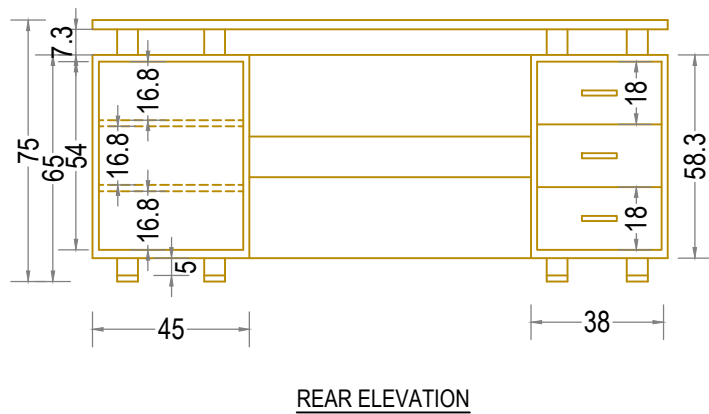
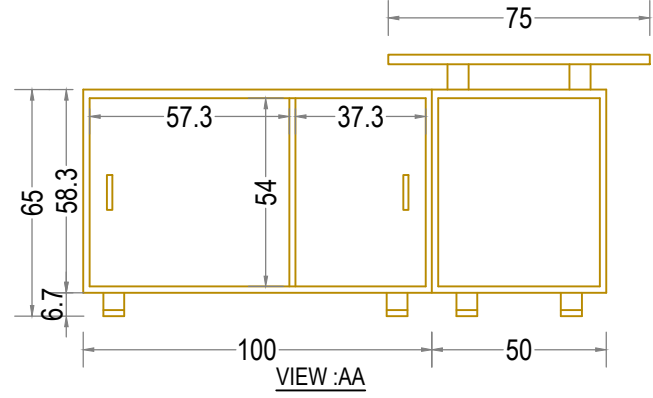
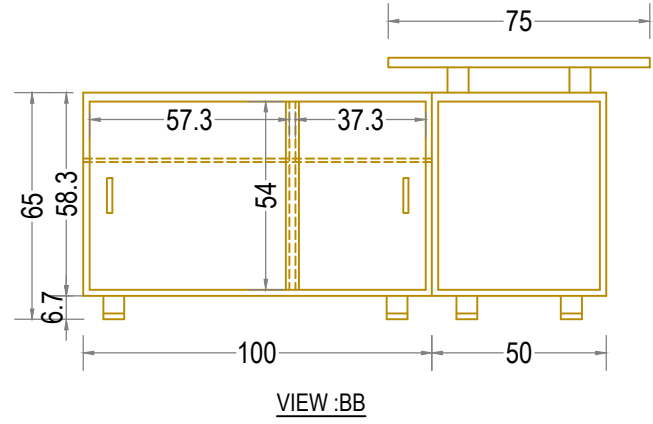
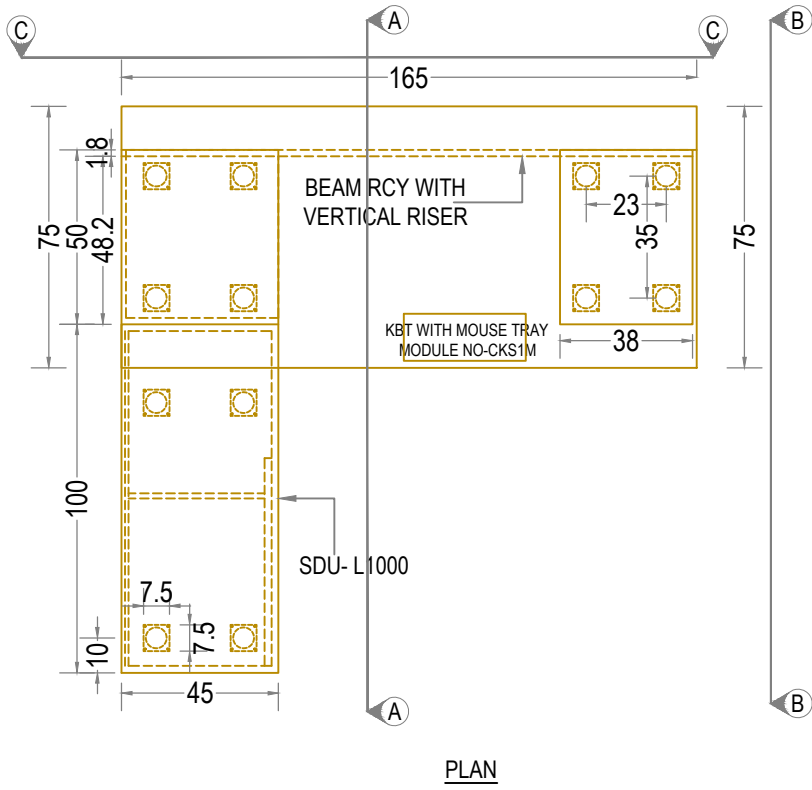

**PROPOSED INTERIOR FURNISHING  
 FOR BANK OF BARODA KUTTIPPURAM  
 BRANCH**

DETAILS OF :	ITEM NOS.
MANAGER TABLE 165X75X75CM	12
SIDE TABLE 100X45X75CM	15a

Drawn by : GINISH K G

Architect : Ar.PRAVEEN.P  
 B. Arch.[Regd], A.I.I.A, A.I.I.I.D

Chief Architect :  
  
  
  
  
  
  
  
  
  
K. RAMAKRISHNAN  
 B.Sc.(Engg.), F.I.E, C.Eng(I),  
 F.I.V.F.I.I.A.(Regd.), A.I.I.I.D

Date: 05-02-2025	Drawing No.
Revision Date:	Sheet No: 13
	Scale NTS
All Dimensions are in CMs.	

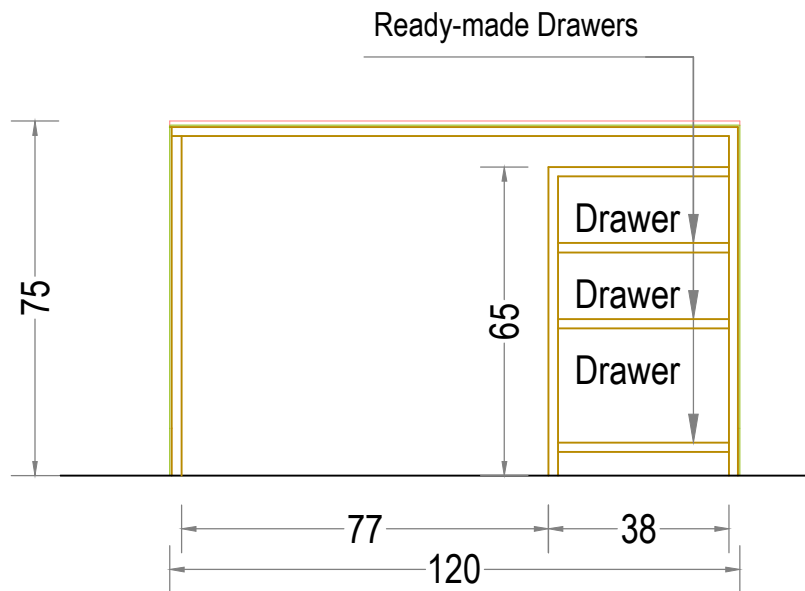

SECTION- AA

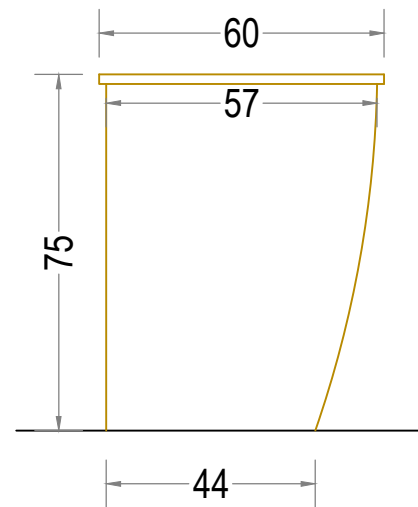

SIDE ELEVATION

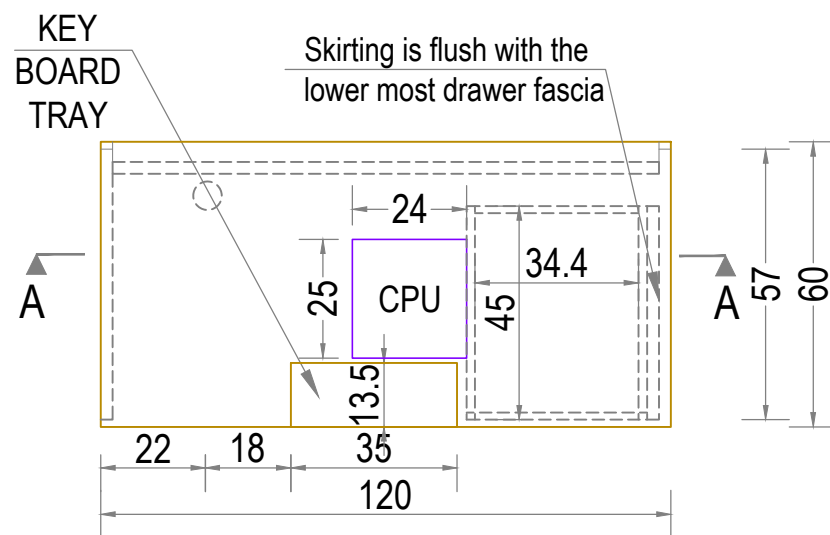

P L A N

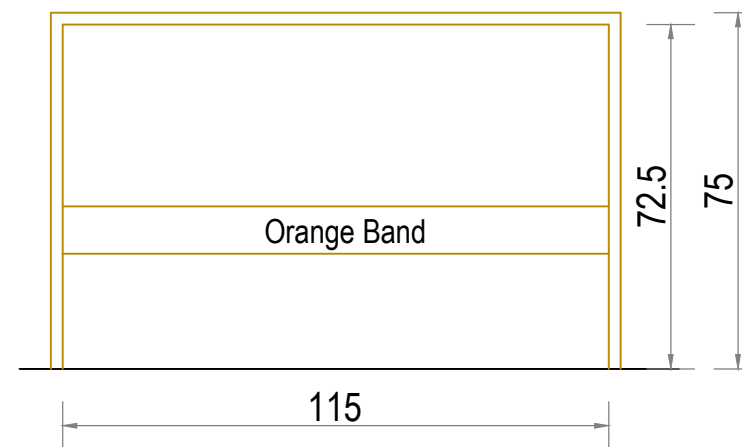

FRONT ELEVATION

**PROPOSED INTERIOR FURNISHING  
FOR BANK OF BARODA  
KUTTIPPURAM BRANCH**

DETAILS OF :	ITEM NOS.
LINEAR WORKSTATION 120X60X75CM	14

Drawn by RAGHI K R

Architect  
Ar.PRAVEEN.P  
B. Arch.[Regd], A.I.I.A, A.I.I.I.D

Chief Architect

Ar.K. RAMAKRISHNAN  
B.Sc.(Engg.), F.I.E, C.Eng(I),  
F.I.V.F.I.I.A.(Regd.), A.I.I.I.D

Date: 05-02-2025 Drawing No.

Revision Date: Sheet No: 14

Scale NTS

All Dimensions are in CMs.

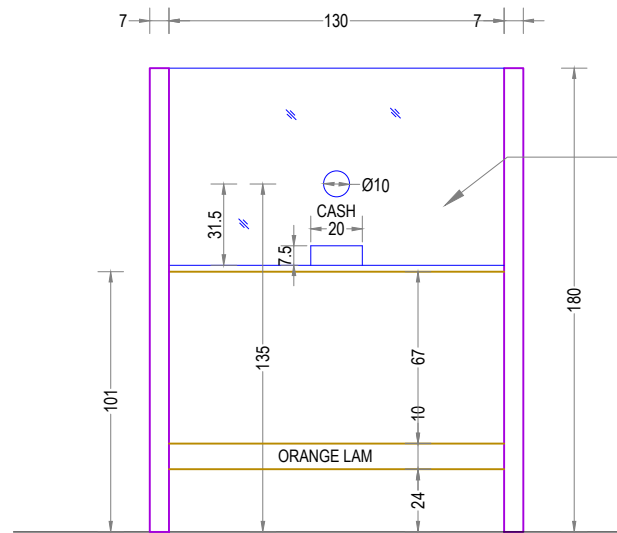

**FRONT ELEVATION**

12mm thick glass

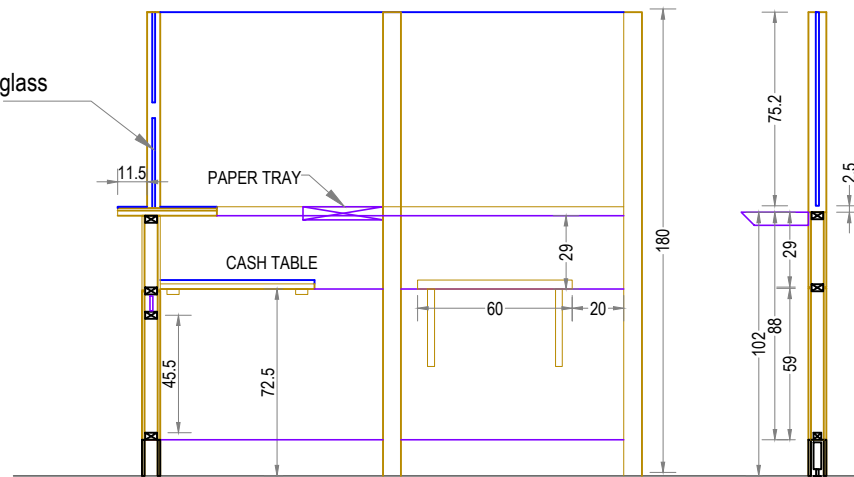

**SECTION AA**

**PROPOSED INTERIOR FURNISHING  
FOR BANK OF BARODA,  
KUTTIPPURAM BRANCH**

**CASH CABIN**

DETAILS OF :	ITEM NOS.
1. TELLER CUBICAL	14
2. SIDE PANEL FOR TELLER CUBICAL	4
3. TELLER DOOR	

Drawn by RAGHI K R

Architect Ar.PRAVEEN.P  
B. Arch.[Reg], A.I.I.A, A.I.I.I.D

Chief Architect  
  
Ar. K. RAMAKRISHNAN  
B.Sc.(Engg), F.I.E, C. Eng (I),  
F.I.V, F.I.I.A. (Regd), A.I.I.I.D

Date: 05-02-2025 Drawing No.

Revision Date: Sheet No : 15

Scale : NTS

Note: All Dimensions are in CMs.

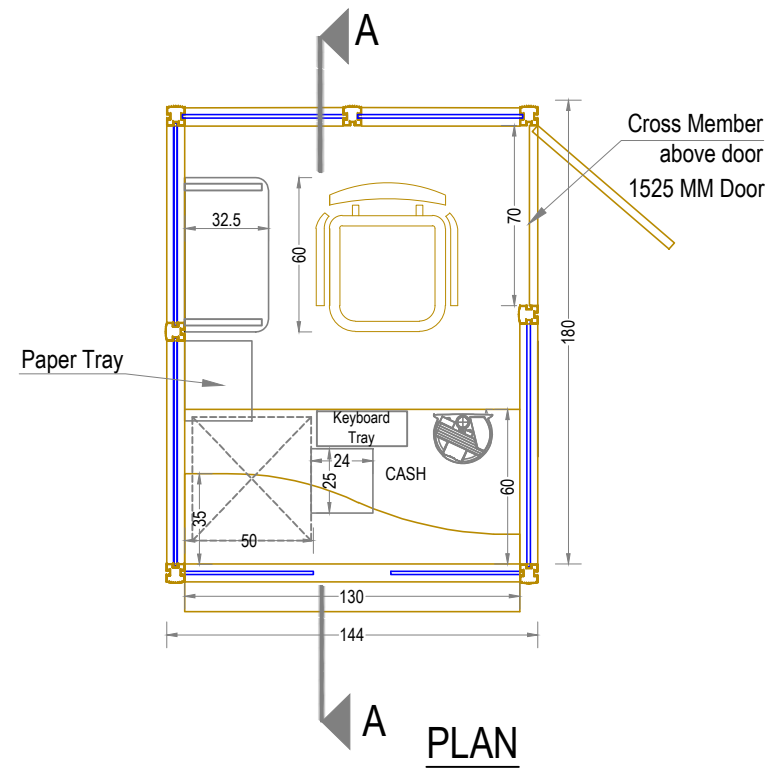

**PLAN**

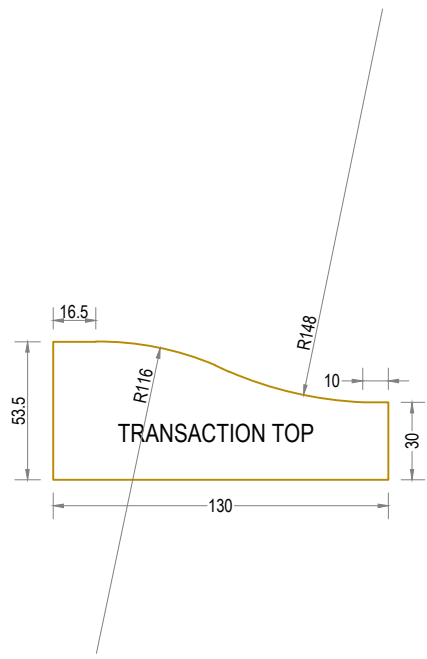

**PROPOSED INTERIOR FURNISHING  
DETAILS FOR BANK OF BARODA,  
KUTTIPPURAM BRANCH**

DETAILS OF :	ITEM NOS.
WRITING DESK 170X50X110 CM	17

Drawn by RAGHI KR

Architect  
Ar.PRAVEEN.P  
B. Arch.[Regd], A.I.I.A, A.I.I.I.D

Chief Architect  
  
  
Ar. K. RAMAKRISHNAN  
B.Sc.(Engg), F.I.E, C. Eng (I),  
F.I.V ,I.I.I.D ,F.I.I.A. (Regd)

Date: 05-02-2025 Drawing No.

Revision Date: Sheet No: 16

Scale NTS

All Dimensions are in CMs.

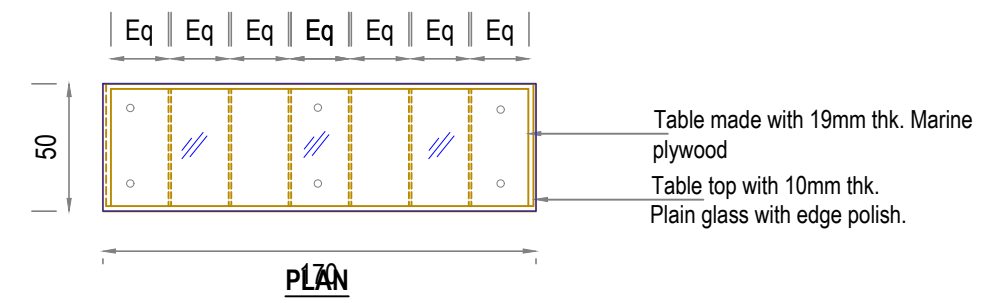
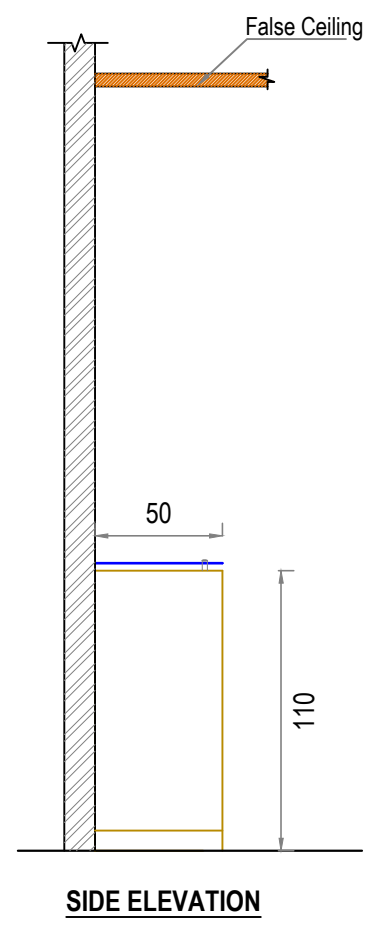
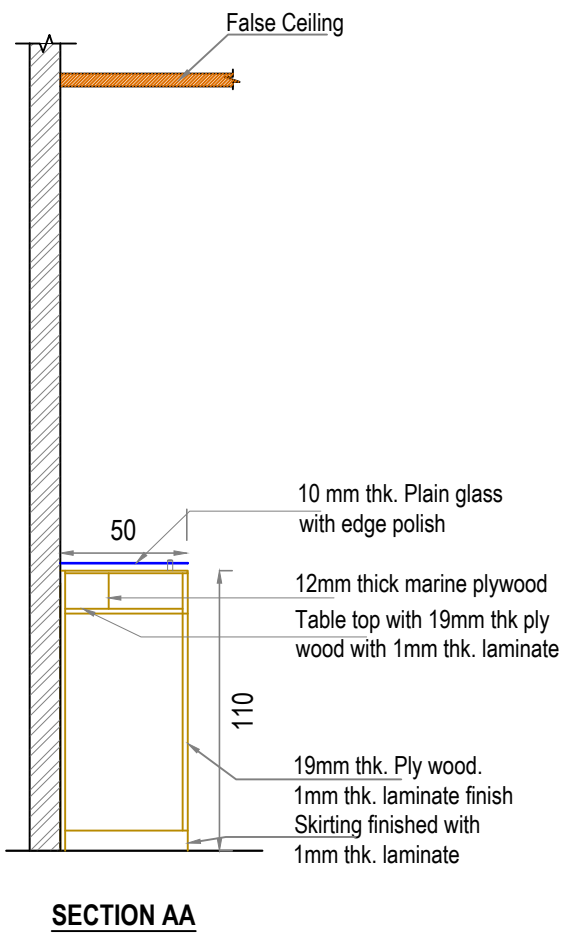
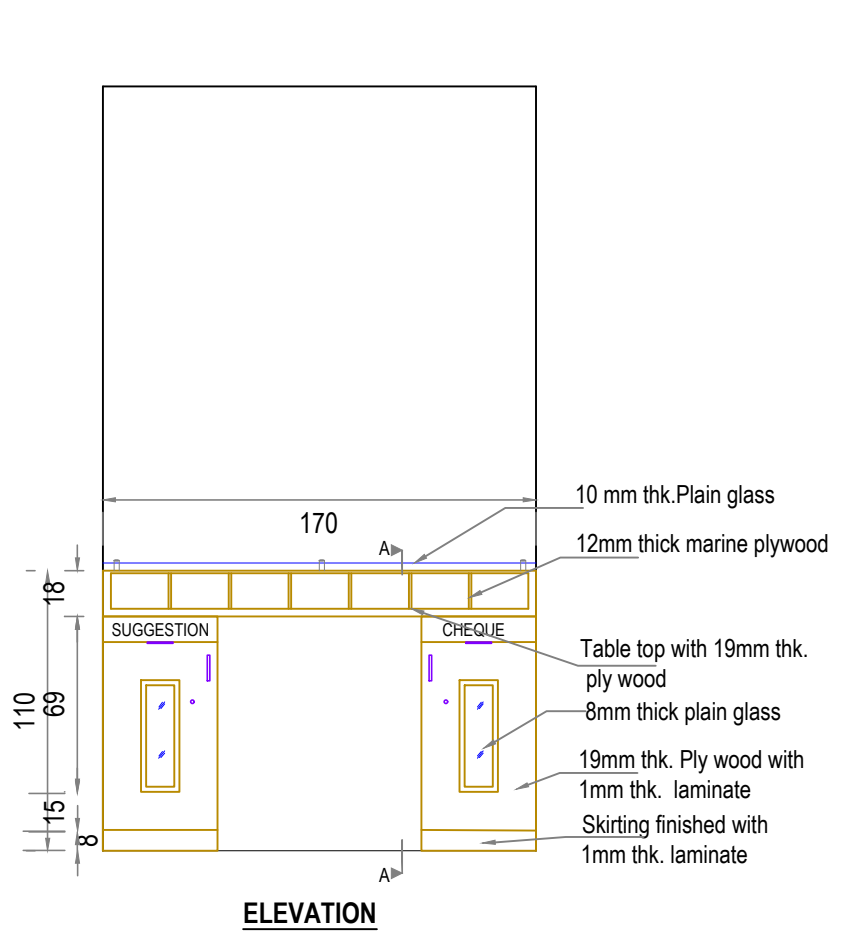



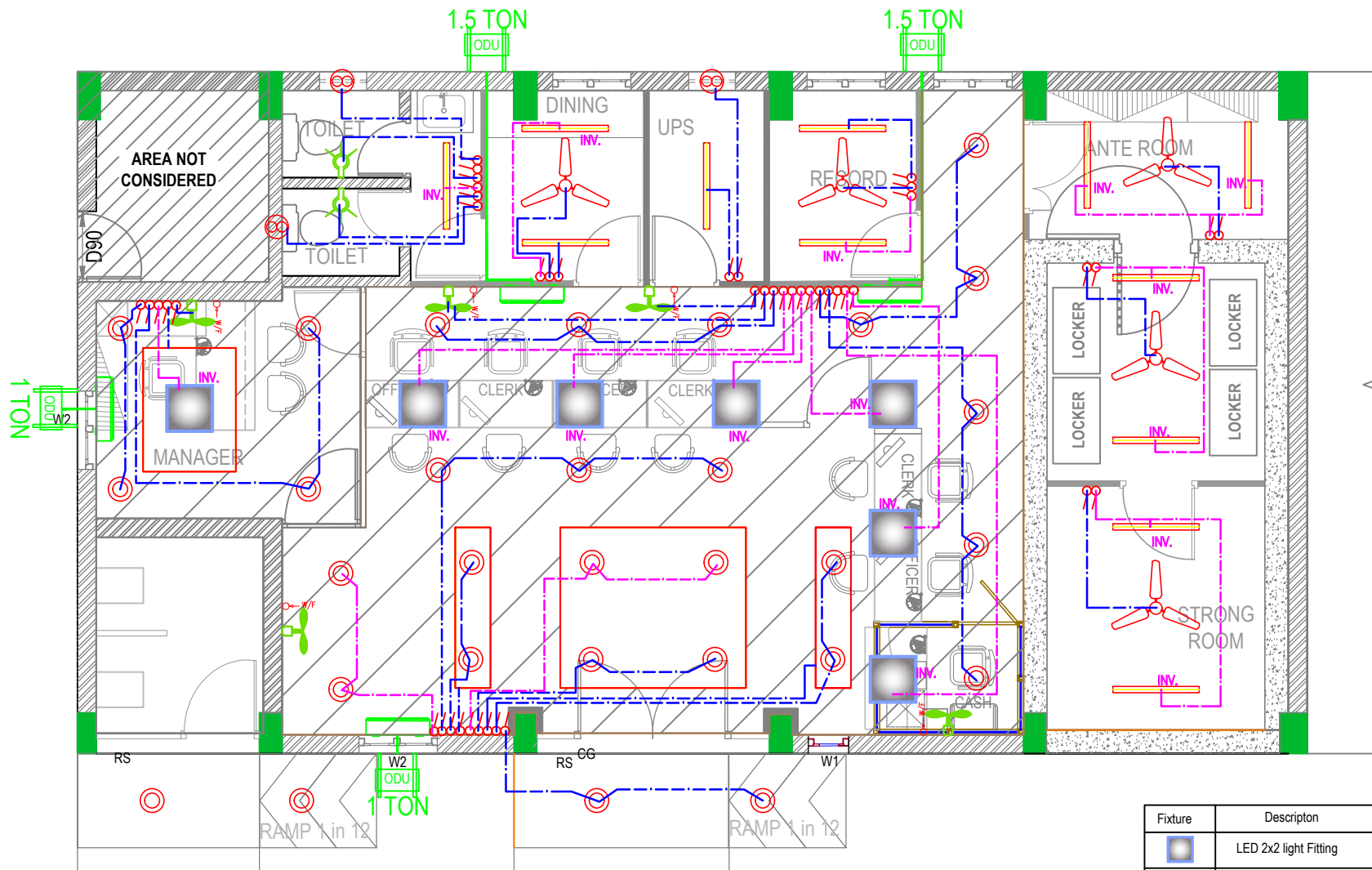

Fixture	Description	Fixture	Description
	LED 2x2 light Fitting		25A DP Switch for AC
	LED Down Light		25A DP Socket for AC
	Wall fan		Exhaust fan
	Bracket light		AC Indoor
	Ceiling fan		6A socket for wall fan
	Led Tube Light		20MM DIA ISI MEDIUM DUTY PVC CONDUIT FOR UPS LIGHTING
	1 Way Switch		20MM DIA ISI MEDIUM DUTY PVC CONDUIT FOR LIGHTING

**ENARC CONSULTANTS**  
**ARCHITECTS AND ENGINEERS**  
 M. G. Road, Thrissur - 1.  
 Tel. : +91 (487) 2441901  
 Fax : +91 (487) 2442011  
 E-mail : office@enarc.net.in

PROPOSED INTERIOR FURNISHING  
 FOR BANK OF BARODA KUTTIPPURAM

**ELECTRICAL LIGHTING  
 LAYOUT**

Drawn By  
 Architect

RAGHI K R

Ar.PRAVEEN.P  
 B. Arch.[Reg], A.I.I.A, A.I.I.I.D

Chief Architect

Ar. K. RAMAKRISHNAN  
 B.Sc.(Engg), F.I.E, C. Eng (I),  
 F.I.V, I.I.I.D, F.I.I.A. (Regd)

Date: 06 -02 -2025

Revision Date:

Sheet No :01

Drawing No:

Scale: Not to scale

All Dimensions are in CMs.

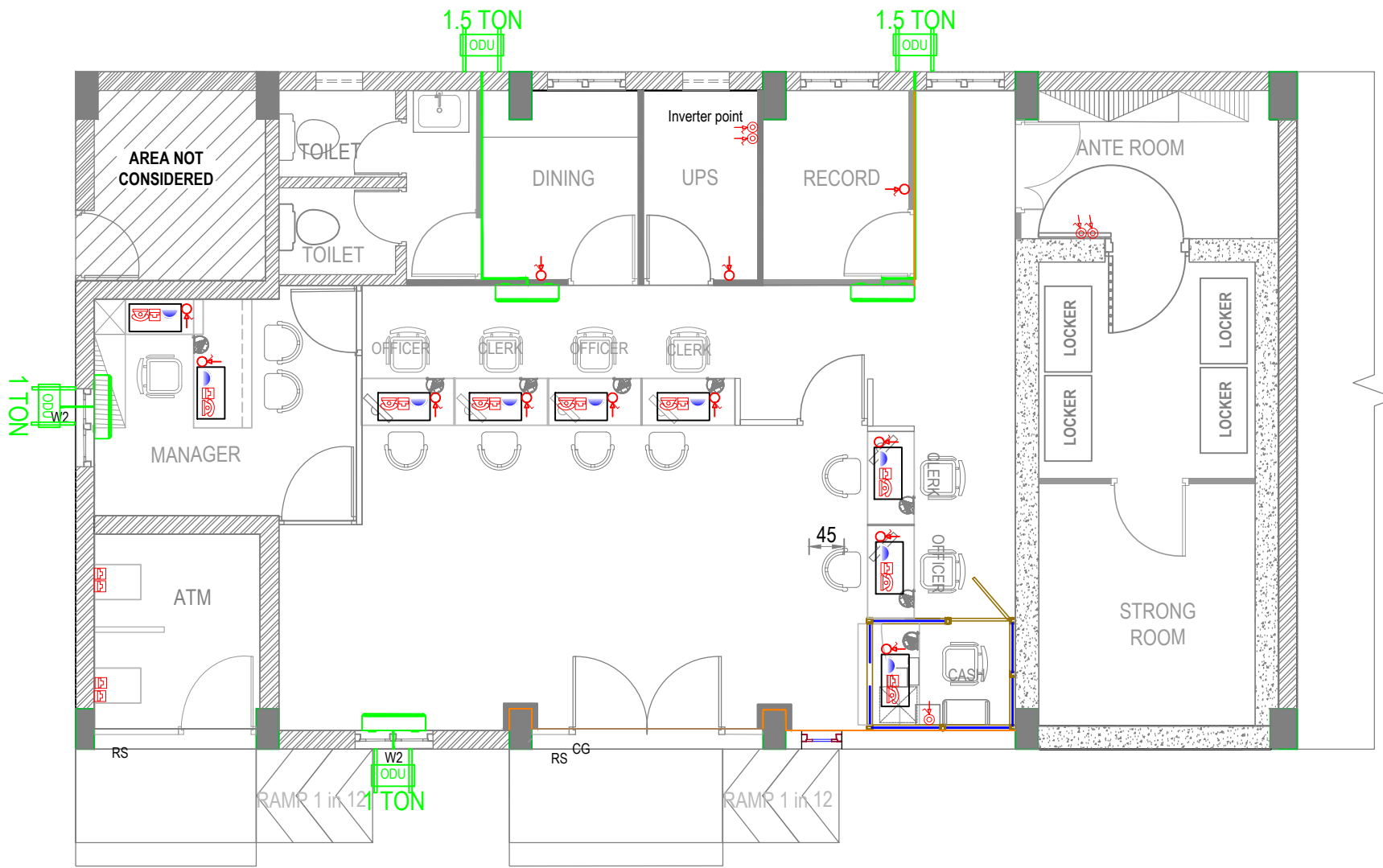

	Telephone
	UPS Plug Point - 3 outputs.
	6/16 A Power Point.
	6A plug point with Switch
	25A DP Socket for AC
	Distribution board
	Data Point

**NOTE- NETWORK RACK POWER PLUG SHALL FIXED AT SUITABLE LOCATION**

**ENARC CONSULTANTS**  
**ARCHITECTS AND ENGINEERS**  
 M. G. Road, Thrissur - 1.  
 Tel. : +91 (487) 2441901  
 Fax : +91 (487) 2442011  
 E-mail : office@enarc.net.in

**PROPOSED INTERIOR FURNISHING  
 FOR BANK OF BARODA KUTTIPPURAM**

**ELECTRICAL POWER  
 LAYOUT**

Drawn By RAGHI K R  
 Architect Ar.PRAVEEN.P  
 B. Arch.[Reg], A.I.I.A, A.I.I.I.D

Chief Architect  
 Ar. K. RAMAKRISHNAN  
 B.Sc.(Engg), F.I.E, C. Eng (I),  
 F.I.V ,I.I.I.D ,F.I.I.A. (Regd)

Date: 06 -02 -2025 Sheet No :02  
 Revision Date: Drawing No:  
 Scale: Not to scale  
 All Dimensions are in CMs.

