

PROJECT:-

**PROPOSED INTERIOR FURNISHING
WORK FOR BANK OF BARODA AT
KASNA BRANCH.**

SHEET TITLE:
REV INTERIOR LAYOUT
PLAN FIRST FLOOR

DRW NO.-BETAL/BOB/KS/ND/DL/INT/01

1.This Drawing is the property of Burman ET.AL.. No portion of this drawing should be copied or used elsewhere without the permission of the Architect.

2. Only written dimension to be followed and should not be scaled.

OPTION:07

Date:- 20.01.2025.

Dealt :- Deepak Singh Negi

Checked :- J. Burman Roy

Sheet No :- 01



Revision No. Date Description



BURMAN ET.AL

Architecture .Interior .Engineering.QAQC
Villa No:- 05, Basement, Block-2, Eros Garden,
Charmwood Village, Surajkund Road,
Faridabad, Haryana-121009.
Tel : 0129-4876589, (M) : 9811210589, 8800147589.
Email:- burmanetal2008@gmail.com,
jburmanroy@gmail.com, burmanetal@gmail.com

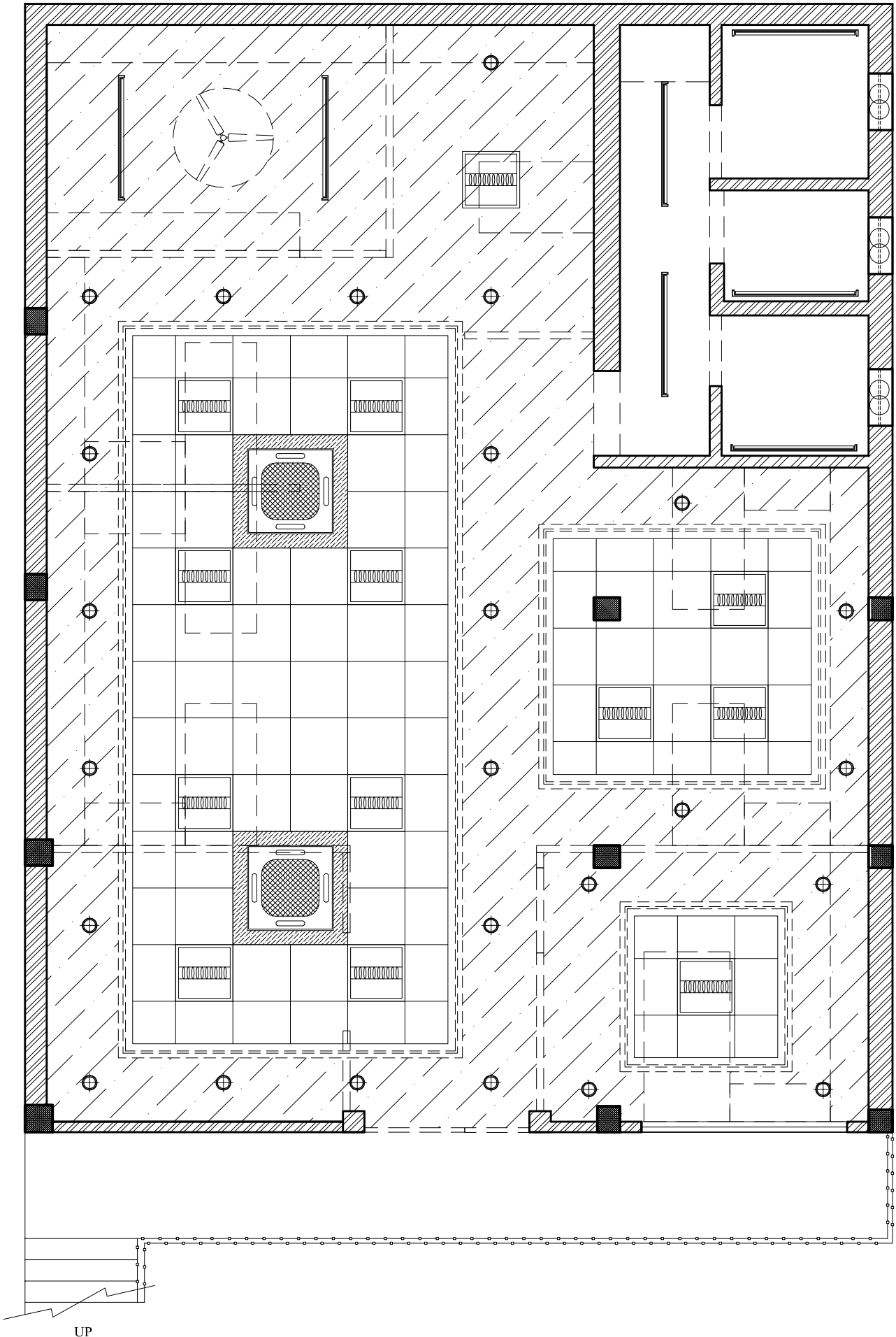

UP

PROJECT:-

**PROPOSED INTERIOR FURNISHING
WORK FOR BANK OF BARODA AT
KASNA BRANCH.**

SHEET TITLE:
RCP LAYOUT PLAN
FIRST FLOOR

DRW NO:- BETAL/BOB/KS/ND/DL/INT/01

1.This Drawing is the property of Burman ET.AL. No portion of this drawing should be copied or used elsewhere without the permission of the Architect.
2. Only written dimension to be followed and should not be scaled.

Date:- 20.01.2025.

Dealt :- Deepak Singh Negi
Checked :- J. Burman Roy
Sheet No :- 01

Revision No	Date	Description



BURMAN ET.AL
Architecture .Interior .Engineering.QAQC
Villa No:- 05, Basement, Block-2, Eros Garden,
Charmwood Village, Surajkund Road,
Faridabad, Haryana-121009.
Tel : 0129-4876589, (M) : 9811210589, 8800147589.
Email:- burmanetal2008@gmail.com,
jburmanroy@gmail.com, burmanetal@gmail.com

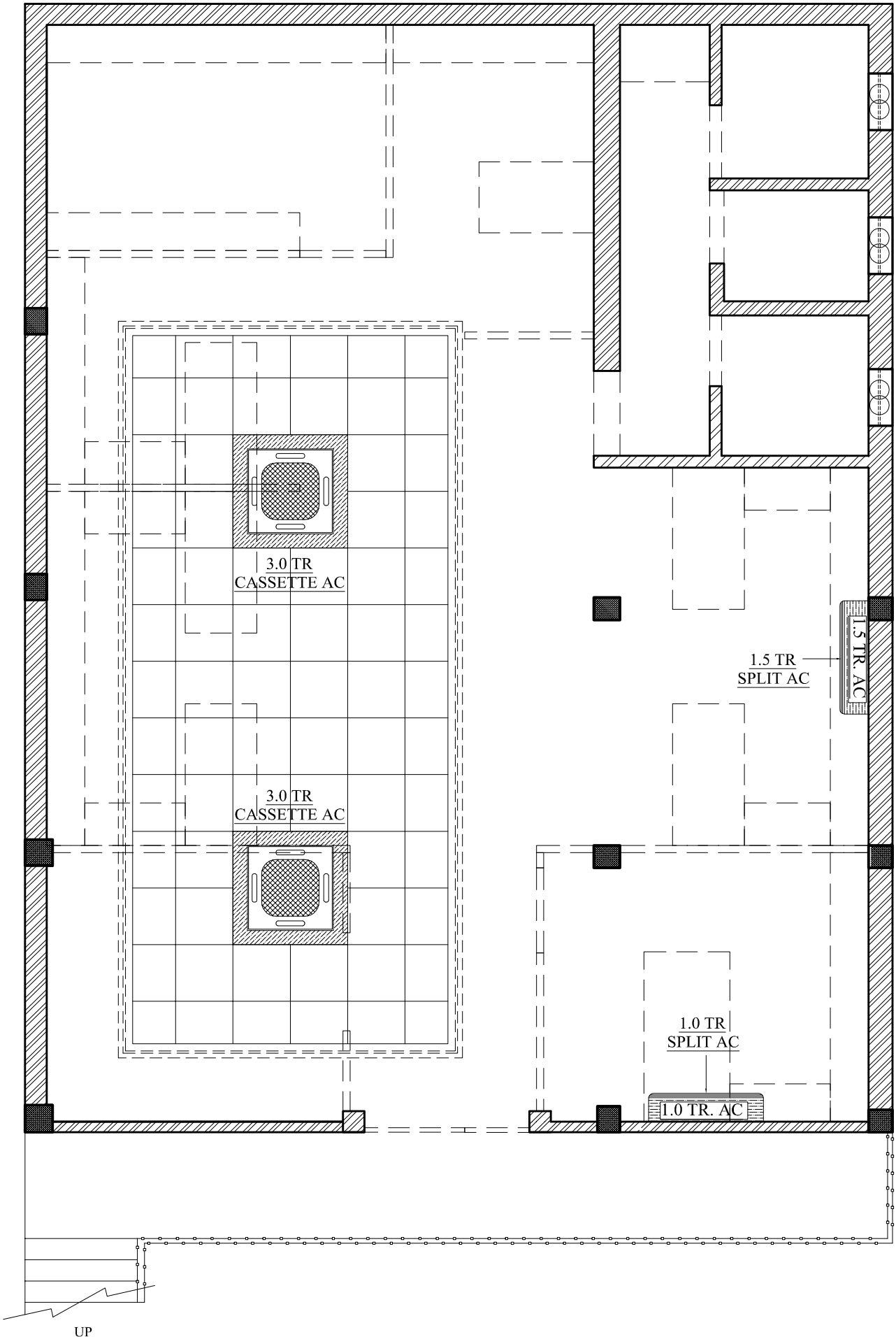

PROJECT:-
PROPOSED INTERIOR FURNISHING
WORK FOR BANK OF BARODA AT
KASNA BRANCH.

SHEET TITLE: AC LAYOUT PLAN PLAN FIRST FLOOR		Revision No.	Date	Description
DRW NO:- BETAL/BOB/KS/ND/DL/INT/01	Date:- 20.01.2025.			
1.This Drawing is the property of Burman ET.AL. No portion of this drawing should be copied or used elsewhere without the permission of the Architect.		Dealt :- Deepak Singh Negi		
2. Only written dimension to be followed and should not be scaled.		Checked :- J. Burman Roy		
Sheet No :- 01				

BURMAN ET.AL
 Architecture .Interior .Engineering.QAQC
 Villa No:- 05, Basement, Block-2, Eros Garden,
 Charmwood Village, Surajkund Road,
 Faridabad, Haryana-121009.
 Tel : 0129-4876589, (M) : 9811210589, 8800147589.
 Email:- burmanetal2008@gmail.com,
 jburmanroy@gmail.com, burmanetal@gmail.com