

BSVS - AHWA, DIST.:- DANG

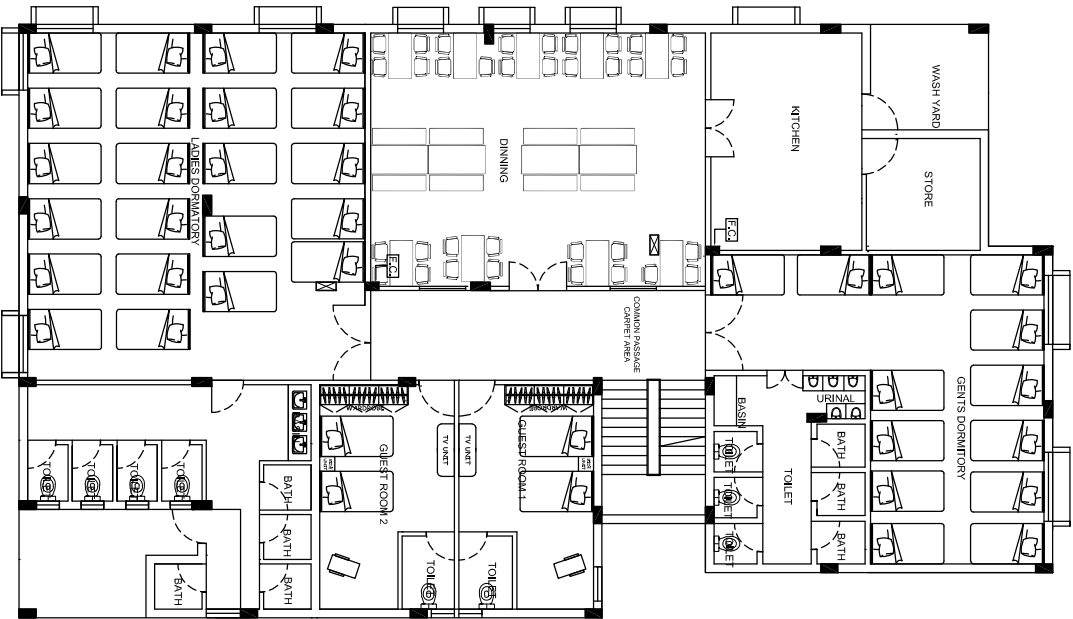

FIRST FLOOR

AREA STATEMENT OF FIRST FLOOR			
SR.NO.	PARTICULAR	CARPET AREA	
		ACTUAL	SUGGESTED
1	GENTS DORMITORY TOILET FOR GENTS	739' X 439' = 327,22 SQ.MT 3,12 X 4,38 = 13,68 (+)	50,89 SQ.MT 71,63 SQ.MT
2	LADIES DORMITORY TOILET FOR LADIES DORMITORY	822' X 635' = 82,51 SQ.MT 24,2 X 4,80 = 116,56 (+)	82,51 SQ.MT 106,73 SQ.MT
3	KITCHEN	538' X 4,08 = 2,196 SQ.MT	258,13 SQ.FT
4	STORE	1,80' X 2,82 = 5,076 SQ.MT	57,67 SQ.FT
5	DINING	6,02' X 8,81 = 53,036 SQ.MT	570,60 SQ.FT
6	GUEST ROOM 1 TOILET FOR GUEST ROOM 1	3,59' X 3,60 = 12,924 SQ.MT 1,89' X 1,37 = 2,589 SQ.MT (+)	14,29 SQ.MT 17,01 SQ.MT
7	GUEST ROOM 2 TOILET FOR GUEST ROOM 2	3,59' X 3,60 = 12,924 SQ.MT 1,89' X 1,37 = 2,589 SQ.MT (+)	14,29 SQ.MT 17,01 SQ.MT
TOTAL CARPET AREA OF GROUND FLOOR IN SQ.MT		294,76	3171,61
TOTAL BUILT UP AREA OF GROUND FLOOR IN SQ.MT		3812,38	3250,00

NOTE :- ALL THE DIMENSIONS MENTIONS IN THE DRAWINGS ARE IN METER UNLESS WHEREVER IT IS SPECIFIED

BUILT UP AREA CALCULATION
 GROUND FLOOR = 384.50 SQ.MT = 4137.22 SQ.FT.
 FIRST FLOOR = 354.31 SQ.MT = 3812.38 SQ.FT.
TOTAL BUILT UP AREA = 738.81 SQ.MT = 7949.60 SQ.FT.

PROPOSED INTERIOR FURNISHING LAYOUT

BSVS :- AHWA

BANK OF BARODA, VALSAD REGION

ALTERNATIVE :- 01

SCALE :- N.T.S.

DRAWN BY :-

CHACKED BY :-

DATE :- 19/04/2024

NORTH



SHYAMAL GANDHI & ASSOCIATES
 ARCHITECTS & INTERIOR DESIGNER

21, VIR NAGAR SOCIETY, OPP. I.D.B.I. BANK,
 NR. GAYATRI HOSPITAL, BHIMJIPURA, AHMEDABAD
 :- (079) 27640161
 :- 9016310164