



बैंक ऑफ बड़ौदा *Bank of Baroda*



**BANK OF BARODA  
REGIONAL OFFICE, BHUBANESWAR**

**TENDER DOCUMENT  
FOR  
INTERIOR WORKS OF **CHANDAKA** BRANCH & A.T.M  
(FURNISHING WORKS)**

NAME OF THE TENDERER: BANK OF BARODA

ADDRESS OF THE TENDERER: REGIONAL OFFICE, 1<sup>ST</sup> FLOOR, BIVAV  
GULMOHAR BEHERASAHU NAYAPLLI BHUBANESWAR ,751012

DATE OF SUBMISSION OF TENDER: 03/09/2024 UP TO 4.00 PM

DATE OF OPENING OF TENDER: 03/09/2024 AT 5:00 PM

PLACE OF SUBMISSION OF TENDER:

THE REGIONAL MANAGER  
BANK OF BARODA,  
REGIONAL OFFICE, 1<sup>ST</sup> FLOOR, BIVAV GULMOHAR BEHERASAHU  
NAYAPLLI  
BHUBANESWAR ,751012

**CONSULTANT**

**M/s. Techno Arch**

**Plot No - 71/7, Jadupur, Near Ranasinghpur mo bus stop, Bhubaneswar - 19**  
Ph.0674-2551479, Mobile. 9437189632.

### **TENDER NOTICE**

**Sealed Tenders are invited from the Contractors (Empanelled with Bhubaneswar Zone) having current IT clearance, Valid GSTIN. having experience of similar nature works, and not involve any Civil Suits / Litigations aroused during execution of the contracts in the last 5 years for the following works:-**

- 1) Name of the work : Interior Furnishing work of Branch & a.t.m  
at **CHANDAKA Branch & a.t.m**
- 2) Location of the work : CHANDAKA
- 3) Tender documents should be down loaded from **Bank Website.**
- 4) Time of completion : 25 Days
- 5) Earnest money : Rs.8400.00
- 6) Defect liability period : 1 year after completion of work  
(issue of completion certificate)
- 7) Initial Security Deposit : 2% of executed value of work.
- 8) Retention Money : 8% of gross value of each Bill.
- 9) Liquidate damage : 1.0 % of the tender value per week  
Subjected to maximum 10 % of the  
Tender value
- 10) Tenderers might be called upon before the final awarding of contract  
for any clarifications regarding the quoting of the tenders
- 11) The Earnest money shall be refunded to the unsuccessful tenderers  
within fifteen days without any interest.
- 12) The employer will not be bound to accept the lowest tender and  
reserves the right to reject any or all tenders without assigning any  
reason thereof.

For & behalf of  
BANK OF BARODA  
REGIONAL OFFICE, BHUBANESWAR.

**DOCUMENTS FURNISHED BY THE TENDERER.**

Tender should be summated in two bid system only.

Note: Composite tender will not be entertained.

**ENVELOPE MARKED NO.1.**

Envelope marked No.1 shall contain the following documents.

- 1) Forwarding letter without mentioning the cost of Tender value arrived at with quoted rates & tender paper technical volume.
- 2) Earnest money deposit furnished in the form of Crossed Demand Draft/ Banker's Cheque drawn in favor of BANK OF BARODA and payable at BHUBANESWAR for the amount indicated in the Notice of Invitation to Tender.
- 3) Latest Photocopies of up to date IT return certificate and GST No. ( Bank have the right to verify the documents with originals at the time of opening of tender )
- 4) Work order / Completion certificate as per eligibility similar works done during last seven years..
- 5) The tender will be rejected if all the documents above said are absent.
- 6) Any comment which the tenderer desires to make in the form of a statement as brief as possible and with reference to the items.

**ENVELOPE MARKED NO.2**

Envelope marked No.2 shall contain the priced tender Volume of the tender paper.

**ENVELOPE MARKED NO.3**

Envelope marked No.1 & 2 shall be put in large envelope of adequate size marked No.3 which shall be properly sealed. This envelope which shall be endorsed on the outside face **“TENDER FOR INTERIOR FURNISHING WORK OF BANK OF BARODA CHANDAKA BRANCH & A.T.M ”**

**GENERAL INSTRUCTIONS TO TENDERERS**

- 1) The term “**Employers**” or “**Bank**” shall mean “Bank of Baroda”, or it authorized representatives at The Regional Office, Bhubaneswar.
- 2) The term “**Architect(s)**” shall mean “**M/s M/s. Techno Arch.** Who are the Architect Consultant to the Employer for this project & having office at Plot No - 71/7, Jadupur, Near Ranasinghpur mo bus stop, Bhubaneswar - 19 or its authorized representatives.
- 3) The term “**Contractor**” shall mean the **successful tenderer** to whom the Contract shall be awarded.
- 4) The “**Works**” shall mean the Interior works comprising of Furnishing work for **CHANDAKA Branch & a.t.m .**
- 5) The Contractor should quote the rates in figures and words. Any corrections or Over-writing should be initialed/signed by the Contractor.
- 6) The Contractor should submit the tenders with seal and signature on each Page.

7) Tender should be submitted in sealed covers with all requisite documents as desired with the top of the envelope superscribed as “**SEALED TENDER for Total Interior Furnishing works For CHANDAKA Branch & a.t.m.**”

8) The Contractors should submit the cost of the main items as per tender specifications. Further modification after awarding of the contract shall be not allowed unless there is specific instruction by the Bank/Architect to change specifications.

9) The contract is time-bound and the works are to be completed within the time limit specified in the notice inviting tenders.

**10) Additional Performance Security shall be deposited by the successful bidder when the bid amount is seriously unbalanced i.e. less than the estimated cost by more than 15%. In such an event, the successful bidder will deposit the additional performance security to the extent of the differential cost of the bid amount & 85% of the estimated cost. (Additional Performance Security = 85% of the Estimated Cost – Bid Amount)**

11) Additional Performance Security shall be deposited by the successful bidder when the bid amount is front loaded i.e. if the quoted value is 25% higher than the estimated rates, the bid shall be evaluated as unbalanced bid and additional performance security of 10% shall be retained on the amount of quoted value.

12) The additional performance security as per clause 10 & 11 shall be furnished by the bidder before execution of the work in shape of Demand Draft or Fixed Deposit Receipt at any Nationalised bank pledged in favour of **Bank of Baroda, CHANDAKA** which will be over and above the performance security.

13) The Contractor shall be penalized if the work is not completed within the scheduled time, the Bank will be entitled to charge liquidated damages @ 1% of the accepted contract sum per week subject to a maximum of 10% of the accepted contract sum.

14) The decision of Employer and the Architect is final and binding.

### **TERMS & CONDITION**

1) Unless otherwise mentioned, all works are with no allowance for Lapse waste. Unless otherwise described or measured separately, price for all the items shall include all necessary straight & curved edges.

2) Any damage to the work before the site is handed over, is to be replaced or made good at the expense of the contractor to the entire satisfaction of the Architect/Bank.

3) Income Tax as applicable shall be deducted at source as per the Income Tax Act/Rules.

4) The quantities indicated are subject to change. The payment of the bill shall be made as per the actual measurement as certified by the architect but not exceeding the total value quoted in the tender form.

5) The Architect or any officer of the Employers will be free to inspect the work at the site during the period of execution. Any suggestion of change or modification to improve the quality of work will be carried out subject to prior approval of the competent authority of the employers and that of the Architect.

6) In case of failure to take up the work even after accepting the work order, or leaving the work incomplete, or for defective work not rectified, or violation of the terms and conditions, the earnest money deposit will be forfeited.

7) For any item of work not covered or any unforeseen items of work, payment will be made according to the rates approved for similar nature of work, the costing done by the Architect, as per current PWD schedule of rates, or as per analysis of material cost, labour rate and profit to the Contractor at 10%. The Contractor must obtain prior approval in writing before undertaking such additional works.

8) The tenderers shall sign each & every page of the tender documents including the drawings attached here to.

9) The amount is to be quoted in figures as well as in words. In case the rates quoted in words and in figures are in variance, the amount written in words shall be taken as final.

10) The Contractor shall make their own arrangement at their own cost for storing materials, plants, tools etc. The employers will not be liable for security of the Contractor's materials.

11) No tools or plants will be issued by the bank.

12) The Employer / Architect reserves the right to accept or reject any tender without assigning any reason whatsoever and the said decision shall be final and binding upon the tenderer.

13) In case of breach of contract by the Contractor for slow progress of works or any other claim of damage, the Employer or the Architect may have the power to rescind the contract without furnishing further reasons thereof.

14) The Architect / Employer shall have the power to ask the contractor to furnish the sample/ color / test certificate from any Govt. /Authorized agent for any materials used/ to be used in the Works, the expenditure of which is to be borne by the Contractor.

15) The Employer shall be not be liable for any damages or compensation payable as a consequence of any accident or injury to any workman or other persons in the employment of the Contractor or any sub-contractor.

16) On completion of the Works, all rubbish, debris, materials, tools, Laborers, etc. to be removed by the contractor from the site and the contractor will hand over the site clean & clear & in usable condition within 3 days of completion of the works. Failing this, the employer may dispose the materials at the cost of the contractor.

17) In case of any dispute, the matter will be referred to the **Regional Manager, Bank of Baroda, Regional Office, BHUBANESWAR.**

18) The Contractor shall not submit any work bill until he completes the Project completely, as certified by the Architect Consultant.

19) The rates quoted in the tender shall exclude GST but include other taxes, no escalation of rates will be allowed under any circumstances

### **SPECIAL TERMS AND CONDITIONS**

1. Completion Period : 25 Days
2. Date of Commencement : 7 days from the date of issue of the work order or the date on which the contractor is instructed to take possession of the site, or the date of your acceptance of the work- order, whichever is later.
3. Defect Liability Period : One year after actual completion of work.
4. Initial security deposit (ISD) : 2 % of accepted value ( Including EMD).
5. Limit of variation : 100% without any change in price if work is done within six months of the contract and with prior consent of Architect / Consultant.
6. Additional items : For items where unit rates are not available, contractor shall provide proper cost break-up and proceed only after approval/consent. Any sample to be made for approval shall be at the Contractor's cost.
7. Validity of tender : Three month after the opening of the tender.
8. Rules/ Regulations : The contractor shall have there responsibility of complying with the local shops/establishments Act and other labor/ minimum wages Act and shall keep all such records/ accounts on payment of wages / attendance as deemed necessary.
9. Arbitration :As per the standard arbitration clause under the jurisdiction of Odisha.
10. Organization : The contractor shall employ competent / qualified supervisor /Engineer-in-charge who shall be responsible for the day to day work and coordinate as necessary with the Architect's supervisor. Any workman found guilty of misconduct/theft shall remove from the site.
11. Damage to property :Any damage to the Bank's property during the work period will be recovered from the contractor.
12. Deduction :Income tax, at source as per Act.
13. Terms of payment :100% Payment after completion of Project.
14. Billing Procedure :All measurements shall be recorded in Duplicate on standard measurement sheets Prepared jointly by the Architect's Site Engineer & The Contractor's Representatives duly signed by them. All Bills shall be submitted along with this Checked measurement sheets.

15. Time schedule of work

The Contractor must submit before the Commencement of work, a Bar chart showing the date of commencement & the date of completion of each item of Work as mentioned in the Schedule of Quantities.

16) Release of TSD

: 100% after the Defect liability period. Retention money will not bear any interest.

17. General

The rates should be quoted considering necessary Scaffolding & staging work, Removal of debris as & when necessary, In view of restriction of Local concern Authority.

### **LIST OF MATERIALS (INTERIOR WORK)**

- |                                      |  |
|--------------------------------------|--|
| <b>1. Synthetic Plastic Emulsion</b> | <b>: Berger, Asian, J &amp; N</b>                  |
| <b>2. False ceiling</b>              | <b>: Gypsum India , Armstrong</b>                  |
| <b>3. Floor tiles</b>                | <b>: KAJARIA,NITCO, SOMANY</b>                     |
| <b>4. Laminates</b>                  | <b>:SUNMICA , NEWMICA, LEVIN.</b>                  |
| <b>5. Smoked Mirror/Glass</b>        | <b>: Modiguard , Saint Govind , Asahi Indian</b>   |
| <b>6. Floor Spring</b>               | <b>: Godrej, Dorma , Harwin</b>                    |
| <b>7. Locks</b>                      | <b>: Godrej, Doorset , Apex</b>                    |
| <b>8. Hardware</b>                   | <b>: Harrisson, Earl Bihari. Ebco</b>              |
| <b>9. Nails, Screws etc.</b>         | <b>: Nettle fold or equivalent</b>                 |
| <b>10.Adhesive</b>                   | <b>: Fevicol SH, Jeevanjod</b>                     |
| <b>11.Almunium section</b>           | <b>:OEL, JINDAL</b>                                |
| <b>12. Vertical Blinds</b>           | <b>: Vista Leover, MAC</b>                         |
| <b>13. Ply</b>                       | <b>: AUSTIN-GOLD, SABURI-GOLD ( MARINE GRADE )</b> |
| <b>14. Block Board</b>               | <b>: AUSTIN-GOLD ,SABURI-GOLD ( MARINE GRADE )</b> |



**B.O.Q OF INTERIOR FURNISHING WORK OF BANK OF BARODA  
CHANDAKA BRANCH.**

Sl. No.	Particulars	Units	Qty.	Estimate	
				RATE	AMOUNT
<b>A</b>	<b>PARTITION WORK.</b>				
<b>1.0</b>	<b>FULLY HEIGHT Partition ( Semi Glazed)</b>				
	Providing and fixing in position partly glazed full Partition work as per drawing ,in frame work at 2'x2' grind (horizontally and vertically) comprising of 2"x1 ½" hevy gazed almunium section ( conforming ISI 710 ) and/or as per frame work shown in the drawings with 9 mm <b>BWP ply</b> on both sides finished with 1 mm thick laminates of approved shade and colour as shown in drawings. Item to include 8 mm thick glass with chemical eachingas per design and fitted with 3-1/4" thick beach wood beading and 2"x2" T.W. member for door sides . All exposed T.W / beading surfaces to be finished in melamine polish as directed including all necessary Stainless Steel finish fittings/hardware and wood preservative paint etc. as per list of approved material and as approved by the Project Consultant/Bank complete in all respects. (Note : In case of false ceiling, the vertical members to be fixed with pucca ceiling but the area of partition payable	<b>Sft.</b>	<b>238.00</b>		
<b>1.1</b>	<b>Partition ( Cement board partition. ) inside strong room</b>				
	Providing and fixing in position full Partition work as per drawing ,in frame work at 2'x2' grind (horizontally and vertically) comprising of 2"x1 ½" hevy gazed almunium section and/or as per frame work shown in the drawings with 12 mm Bisan board on both sides finished with approved two cote of enamel paint over one coate of primer complete in all respects including all labour and materials.	<b>Sft.</b>	<b>340.00</b>		
<b>2.0</b>	<b>LOW HEIGHT Partition ( Semi Glazed)</b>				
	Providing and fixing in position partly glazed 4'-0" HT. Partition work as per drawing ,in frame work at 2'x2' grind (horizontally and vertically) comprising of 2"x1 ½" hevy gazed almunium section ( confermin ISI 710 )and/or as per frame work shown in the drawings with <b>9 mm BWP ply</b> on both sides finished with 1 mm thick laminates of approved shade and colour as shown in drawings. Item to include 12 mm thick glass with chemical eaching as per design and fitted with 3-1/4" thick beach wood beading at glass sides All exposed wood. surfaces to be finished in melamine polish of as directed including all necessary Stainless Steel finish fittings/hardware and wood preservative paint etc. as per list of approved material and as approved by the Project Consultant/Bank complete in all respects.	<b>Sft.</b>	<b>70.00</b>		



<b>3.0</b>	<b>Full glazed Partition</b>				
	Providing , fitting & fixing 12mm thick float glass partition with chemically etching as per design. the partition will be supported with S.S patch panel fittings as per drawing and design. The exposed edge of the glass partition should be polished to super quality. The work should be completed as per direction of architect including cost of all labour & material .	<b>Sft.</b>	<b>45.00</b>		
<b>B</b>	<b>DOOR WORK.</b>				
<b>1.0</b>	<b>Doors – semi glazed</b>				
<b>1.1</b>	Providing & fabricating fixing door shutter with 28mm x 75mm height & 28mm x 75mm, 28 mmx 60mm, 28mm x80mm rails respectively by using Giringa/ Kasi wood of well seasoned with necessary wood joining, planning, polishing etc., as per drawing matching the aligned partition . The shutter will have part glazed 8mm thk float glass side beveled , high polished & part solid one covered with 9 mm BWP ply, both sides covered with 1 mm tk laminate of approved shade with necessary wood beading etc mat polished with melamine polish of asian / ici , complete to match the aligned partition elevations designs, the rates are inclusive of cost of necessary hinges, handles ( 1'-0"long ), mortise lock, aldrops etc., all labour, materials, taxes, leads & lift to the place of work executed to the satisfaction of the Architect.	<b>Sft.</b>	<b>98.00</b>		
<b>1.2</b>	FRP Door:Providing and Fixing Fire Resistance Proof Door(FRP) minimum 2 hours Fire Rating at UPS,Store & Safe Room.Door Frame are made with 1.6mm thick galvanized steel sheet pressed to single rebate profile of size 125 x 60mm. Door Shutter are made with 1.25mm thick galvanized steel sheet pressed formed to provide a 46mm thick fully flush double skin panel shall with lock seam joint at style edges. The cost includes all the materials,necessary fittings,locking arrangement, labour, transportation taxes etc., complete for the work.Vendor Must have to produce certificate for FRP door	<b>Sft.</b>	<b>39.00</b>		
<b>2.0</b>	<b>Doors – glazed</b>				
	Providing and fixing Entrance Door (glazed) as per drawing in black Anodised aluminium door single groove section jumbu section of size 150mmx50mm (Jindal make) in top and bottom and glazed with 12 mm thick toughen glass of approved make with chemical etching design as per drg. . Item to include all necessary hardware of Stainless Steel finish as approved by the Project Consultant/Bank complete in all respects.				
	a) Open able portion ( it include SS finished H type 1'-6" long door handle )	<b>Sft</b>	<b>24.50</b>		
	a) Fixed portion	<b>Sft</b>	<b>20.00</b>		
<b>3.0</b>	<b>Door closer</b>				
	Providing and fixing Godrej/ Doorset make over head door closers in door with necessary fixtures and fittings etc.	<b>Nos</b>	<b>5.00</b>		

<b>4.0</b>	<b>Floor spring</b>				
	Providing and fixing Godrej/ Door set make heavy duty floor spring in entrance door with necessary fixtures and	<b>Nos</b>	<b>1.00</b>		
<b>5.0</b>	<b>Night latch lock</b>				
	Providing and fixing Knightlatch lock of Godrej make to cash counter door with necessary fixture and fittings etc as per direction of architect.	<b>Nos</b>	<b>1.00</b>		
<b>7.0</b>	<b>Flap door</b>				
	Providing, fitting and fixing of flap door with frame work made out of 35mmx35mm thick hard wood and nailed with 6mm. thick ply and finished with 1mm. Thick laminates of approved colour and design on both the surfaces of the frame work as per drawing and design.The edges of the door to be covered with decorative wood moulding with two coat of superior wax polish.The work is to be finished with all material ,labour,nails,screws,hings,locks,handles,door closer and all	<b>Sft</b>	<b>12.00</b>		
<b>C</b>	<b>FURNITURE WORK.</b>				
<b>1.0</b>	<b>CASH COUNTER</b>				
	Providing and fixing of cash counter table of size 4'-6"x3'0"x 2'-6" with table top of 25mm th. ply and the front facia is raised up to ht of 3'-6" with a horizontal 15" wide counter top and front drawer unit consisting 3 Nos of drawer units slides on telescopic slider made up of 19mm th.ply ( <b>conforming IS 710</b> ) with locking arrangement. The exposed edge surfaces are to be finished with 1.0mm th.laminates as per design of approved shade and <b>the inner surface is finished with 0.7 mm th inner laminate</b> . Quoted rates shall also include cost of polished teak wood moulding (finished 40x20 mm section) to edges of table. top: polished teak wood- lipping (6mm thick) to free edges of block board /plywood surfaces; approved drawer-slides, hinges and locks with keys in dupli'cate : other necessary hardware and accessories including satin finish S.S handles. knobs and wire - managers, foot rest etc. of approved quality. It also include readymade keyboard of engineering plastic ( KD 575 PMT/INNOFITT SYSTEMS OR Equvalent ) .The keyboard is a pullout type, fixed to channels and screwed to below table top . The work should be mpleted including all labour and material.	<b>Nos</b>	<b>1.00</b>		

<b>2.0</b>	<b>TABLE.</b>				
	Providing & fixing table made up of 19mm ply and a front drawer unit consisting 3 Nos of drawer units slides on telescopic slider made up of 19mm th.ply ( <b>conforming IS 710</b> ) with locking arrangement. The exposed edge surfaces are to be finished with 1.0mm th.laminates as per design of approved shadea and <b>the inner surface is finished with 0.7 mm th inner laminate</b> . Quoted rates shall also include cost of polished teak wood moulding (finished 40x20 mm section) to edges of table. top: polished teak wood- lipping (6mm thick) to free edges of block board /plywood surfaces; approved drawer-slides, hinges and locks with keys in dupli'cate : other necessary hardware and accessories including satin finish S.S handles. knobs and wire - managers , foot rest etc. of approved quality. It also include readymade keyboard of engineering plastic ( KD 575 PMT/INNOFITT SYSTEMS OR Equvialent ) .The keyboard is a pullout type, fixed to channels and screwed to below table top . The work should be mpleted including all labour and material.				
	a) Approx. size of 5'-0"X2'-9"X2'-6" ( with front drawer unit and 8mm clear glass table top all edge polished )	<b>Nos</b>	<b>1.00</b>		
	b) Approx. size of 4'-6"X2'-6"X2'-6"( without front drawer unit )	<b>Nos</b>	<b>3.00</b>		
	c) Approx. size of 4'-6"X2'-6"X2'-6"( with front drawer unit )	<b>Nos</b>	<b>1.00</b>		
<b>3.0</b>	<b>Side Storage Unit</b>				
	Providing and fixing of table side storage cabinate as per mention size made out of 19mm th. block board having one/ two drawer unt at top and cupboard unit at bottom as per design / instruction by accchitect . The storage unit and drawer units should have locking arrangement with front shutter .The exposed surface is to finished with 1.0mm th.laminates as per design of approved shade and <b>the inner surface is finished with 0.7 mm th inner laminate</b> . The work also include intermediate shaves as per design .The work should be completed according to drawing and design including all labour and materials.				
	a) Approx. size of 3'-6" x 1'-6"X 2'-6"	<b>Nos</b>	<b>1.00</b>		
	b) Approx. size of 3'-0" x 1'-6"X 2'-6"	<b>Nos</b>	<b>3.00</b>		
<b>4.0</b>	<b>Storage Cabinate.</b>				
	Providing and fixing of low/full height storage cabinate having 450mm. depth of made out of 19mm th. block board with locking arrangement by sliding/shutter at front .The exposed surface is to finished with 1.0mm th.laminates as per design of approved shade and <b>the inner surface is finished with 0.7 mm th inner laminate surfaces</b> are to be finished with as per design The work should be completed according to drawing and design including all labour and materials.	<b>Sft</b>	<b>85.00</b>		

<b>5.0</b>	<b>Open Storage Cabinate. ( at store room )</b>				
	Providing and fixing of full height storage cabinate having 450mm. depth of made out of 19mm th. HDMR board without shutter at front .The exposed surface is to finished <b>with 0.7 mm th inner laminate</b> as per design The work should be completed according to drawing and design including all labour and materials.	<b>Sft</b>	<b>70.00</b>		
<b>D</b>	<b>CELING WORK</b>				
<b>1.0</b>	<b>False ceiling (Gypsum board.)</b>				
	Providing & fixing at site plain gypsum board stepped/ flush false ceiling as per pattern & design made from 12.5mm thk paper reinforced gypboard sheets fixed with mainframe channels 80mm x 26mm x0.5mm, every 450mm c/c or as mentioned in drawing intermediate channels 15mm x 45mm x 0.9mm at every 1220mm c/c with perimeter channel 20mm x 26mm x 0.5mm all along the wall shall be provided. The whole system to be suspended with strap bolts as recommended using rawl plugs 12.5mm dia. x 35mm long, with 6mm dia bolt & soffit cleat 27mm x37mm x 25mm x1.6mm thk. Gypboards to be screw fixed to the above framework using 25 mm dry wall screws. Provisions of melamine polished white beach wood moulding at wall / partition joints. Arrangements are to be made to accommodate light fixtures by forming recessed channels etc., wherever directed. Depressions, nails & screws, jointing & finishing etc., shall be done with jointing compound & paper tape. Ceiling shall be finished with painting 2 coats of plastic emulsion paint ( velvet touch ) of approved shade . Ceiling to be leveled & free from cracks including fixing GI perimeter to hold light fittings. Item to be completed in all respect to the Architect's approval. Provision of Opening ( openable ) min 4 nos( for maintenance purpose ) in ceiling as per site conditions are to be done with necessary timber frame work tied with perimeter channel properly such as to	<b>Sft.</b>	<b>540.00</b>		
<b>2.0</b>	<b>False celing ( modular )</b>				
	Providing & fixing in position false ceiling in Armstrong 600 x 600 mm x 15/16 mm Dune Supreme RH 90 Prima tile with sheihard gride Tegular edge framework as specified by Armstrong Co. with suspenders wherever required. Making necessary framework for A. C. ducting, if any, and necessary cutouts for diffusers and light fittings, taping and finishing to proper line & level, including making grooves and trap doors for A. C. unit in 18 mm thick M. R. Grade Plywood with Stainless Steel hinges & locks with moulding 1" x 1" for edges including finishing with White Plastic Emulsion Paint etc. complete in all respects.(Note :- Only the plan area will be measured for payment. No extra payment will be made for cutouts, grooves, mouldings etc.)	<b>Sft</b>	<b>336.00</b>		

<b>E</b>	<b>OTHER WORK</b>				
<b>1.0</b>	<b>Panelling ( Mica finished )</b>				
	Encasing to columns , banking hall entrance where ever shown in drawings by fixing 6mm ply to the frames made out of 40mm x20mm. 2 <sup>nd</sup> class treated hard wood like Kasi/Giringa by means of nailing or screwing over with 1 mm tk laminate fixed by means of adhesive having grooves & necessary white beach beading as directed by the Architect finished with melamine finished WB wood moulding & cornice lining . At places niches shall be created to accommodate 12 mm tk soft board & fabric of approved quality fixed with necessary frame work of wood . Nitches shall be leaped with WB wood which is also melamine polished. The O H planter box as specified in other items at certain height projected from the column / walls / partitions etc fixed as per Architect's drawing/ direction. The cost includes all the materials, labour, trasportation taxes etc., complete for the work.	<b>Sft.</b>	<b>130.00</b>		
<b>2.0</b>	<b>Notice Board</b>				
	Providing soft board covered with approved fabric with wooden frame work and decorative beading for display drawings and documents,with locking arrangementof the sliding shutter made up of 8mm th. flot glass. The work should be done including all labour and material.	<b>Sft</b>	<b>12.00</b>		
<b>3.0</b>	<b>Suggesion box/ Cheque drop box</b>				
	Supplying and erecting free-standing suggestions box of overall size , 450 mm long x 300 mm deep x450 mm high made of 19 mm thick phenol formaldehyde block board, all as in drawing, complete. with hardware. fittings and fixtures of approved make and quality.Top and all exposed	<b>Nos</b>	<b>2.00</b>		
<b>4.0</b>	<b>Wall Putty work.</b>				
	Providing and applying wall puttputty work punning in order to make the total plastered wall surface perfectly leveled , including cost of all materials, labour, conveyance, taxes, royalties, scaffolding, watering, curing, sundries, T&P, etc., as per direction of Engineer-in-charge.	<b>Sft.</b>	<b>1,200.00</b>		
<b>5.0</b>	<b>Wall plastic paint.</b>				
	Providing & applying 2 coats of plastic emulsion paint of royale ICI dulux & approved shade on wall, columns, beams, ceiling, etc. of back office hall including locker room, including preparation of surface, sand papering the intermediate coats, including cost of all materials, labour, conveyance, taxes, royalties, scaffolding, watering, curing, sundries, T&P, etc., as per direction of Engineer-in-charge.	<b>Sft.</b>	<b>3,750.00</b>		

<b>6.0</b>	<b>Electrical panel board cover</b>				
	Providing and fixing of electrical panel board cover made up of 19mm ply with two shutter at the front having T.W livers as per drawing and design, it allso have furnished with locking arrangement. The exposed surface is finished with 1mm. Th. Laminates and inner surface is finished with two cote of plastic emulsion paint over one coate of primer . The work should be completed including all hardware, material and labour.	<b>Sft</b>	<b>28.00</b>		
<b>7.0</b>	<b>Façade of front entrance door.</b>				
	Providing and fixing in position Aluminium composite panel boxing with PVDF coating & LDPE core laminated Eurobond / Altobond/ Alukbond Exterior Grade 4 mm thick with composite of (0.5 mm – 3 mm – 0.5 mm) including fabrication for the same with aluminium sections, required hardware, silicon sealant (Dow corning 789) masking tape, necessary scaffolding etc. as detailed in drawing complete in all respects.	<b>Sft</b>	<b>60.00</b>		
<b>8.0</b>	<b>Glazed display board.</b>				
	Providing and fixing glazed display board as per design and instruction of architect of size 1'6"x2'-6" of 12mm th. Glass of edge polished and 1" edge beveled and fixed on wall with 1" SS stude as per direction . The work include all labour and materials.	<b>Nos.</b>	<b>4.00</b>		
<b>9.0</b>	<b>Bank Logo</b>				
	Providing,Fabricating and fixing in position of bank logo & branch name latter as per design ( 3'-0"x2'-0") in entrance area of made out of 4mm thick acyclic sheet including cost of all labour and materials.	<b>Set</b>	<b>2.00</b>		
<b>10.0</b>	<b>Dustbin</b>				
	Providing cylindrical type SS dustbin of 9" dia & 18" height (refer attached photograph).	<b>Nos.</b>	<b>2.00</b>		
<b>11.0</b>	<b>CPU Trolly.</b>				
	Providing and supplying mobile metal CPU trolley manufactured by M/s Godrej / EBCO attached with 4 wheels for holding CPU and for its smooth movement	<b>Nos</b>	<b>6.00</b>		
<b>12.0</b>	<b>Vertical blinds</b>				
	Supplying, fitting & fixing in position coloured 0.33mm thickness acrylic coated cleanable/ washable vertical blinds (Marvel or its equivalent, as approved) inclusive of all recommended accessories colour pattern etc., as per Architect's approval. The cost includes all the materials, labour, trasportation taxes etc., complete for the work.	<b>Sft</b>	<b>92.00</b>		
	<b>TOTAL</b>				

**B.O.Q OF INTERIOR FURNISHING WORK OF BANK OF BARODA,  
A.T.M AT CHANDAKA.**

<b>1.0</b>	<b>Doors &amp; glazed partition.</b>				
	Providing and fixing Entrance Door (glazed) as per drawing in <b>black Anodised aluminium</b> door single groove section of size 125mmx25mm (Jindal make) in top and bottom & sides glazed with 10 mm thick glass of approved make . Item to include all necessary hardware of Stainless Steel finish and chemical eaching with bank's logo as approved by the Project Consultant/Bank complete in all respects.				
	a) Open able portion ( it include SS finished <b>H type 1'-6" long door handle</b> )	<b>Sft</b>	<b>24.50</b>		
	a) Fixed portion	<b>Sft</b>	<b>30.00</b>		
<b>2.0</b>	<b>Floor spring</b>				
<b>6.0</b>	Providing and fixing Godrej make heavy duty floor spring in entrance door with necessary fixtures and fittings etc.	<b>Nos</b>	<b>1.00</b>		
<b>3.0</b>	<b>Wall panelling.</b>				
	Providing and fixing in position Aluminium composite panel panelling with PVDF coating & LDPE core Altobond/ Alukbond Exterior Grade 4 mm thick with composite of (0.5 mm – 3 mm – 0.5 mm) including fabrication for the same with aluminium sections, required hardware, silicon sealant (Dow corning 789) masking tape, necessary scaffolding etc. as detailed in drawing complete in all respects.	<b>Sft</b>	<b>240.00</b>		
<b>4.0</b>	<b>Façade of front entrance door.</b>				
	Providing and fixing in position Aluminium composite panel boxing with PVDF coating & LDPE core laminated Eurobond / Altobond/ Alukbond Exterior Grade 4 mm thick with composite of (0.5 mm – 3 mm – 0.5 mm) including fabrication for the same with aluminium sections, required hardware, silicon sealant (Dow corning 789) masking tape, necessary scaffolding etc. as detailed in drawing complete in all respects.	<b>Sft</b>	<b>70.00</b>		
<b>5.0</b>	<b>False celing</b>				
	Providing & fixing at site plain Gypsum Board false ceiling made out of 12.5 mm thick paper reinforced gypsum board sheets to be fixed with main frame channels of size(80 mm x 26 mm x 0.5 mm) at every 450 mm c/c, intermediate channels of size(15 mm x 45 mm x 0.9 mm) at every 1220 mm c/c with perimeter channel 20 mm x 26 mm x 0.5 mm all along the wall shall be provided . The frame work to be suspended with strap bolts as recommended using rail plugs 12.5 mm dia x 35 mm long with 6 mm dia bolt and soffit cleat. Ceiling surface is to paint with two coats of distemper to get a smooth & even look including the cost of hard ware fittings,all labour & materials.	<b>Sft</b>	<b>70.00</b>		



<b>6.0</b>	<b>Notice Board</b>				
	Providing soft board covered with approved fabric with wooden frame work and decorative beading for display drawings and documents,with locking arrangementof the sliding shutter made up of 8mm th. flot glass. The work should be done including all labour and material.	<b>Sft</b>	<b>6.00</b>		
<b>7.0</b>	<b>Dustbin</b>				
	Providing cylindrical type SS dustbin of 9" dia & 18" height (refer attached photograph).	<b>Nos.</b>	<b>1.00</b>		
	<b>TOTAL</b>				

	<b>INTERIOR WORK :-</b>			
	BRANCH	Rs.		A
	GST @18%	Rs.		B
	A.T.M	Rs.		C
	GST @18%	Rs.		D
	G. TOTAL ( A+B+C+D)			

*Total Amount in Words :-*

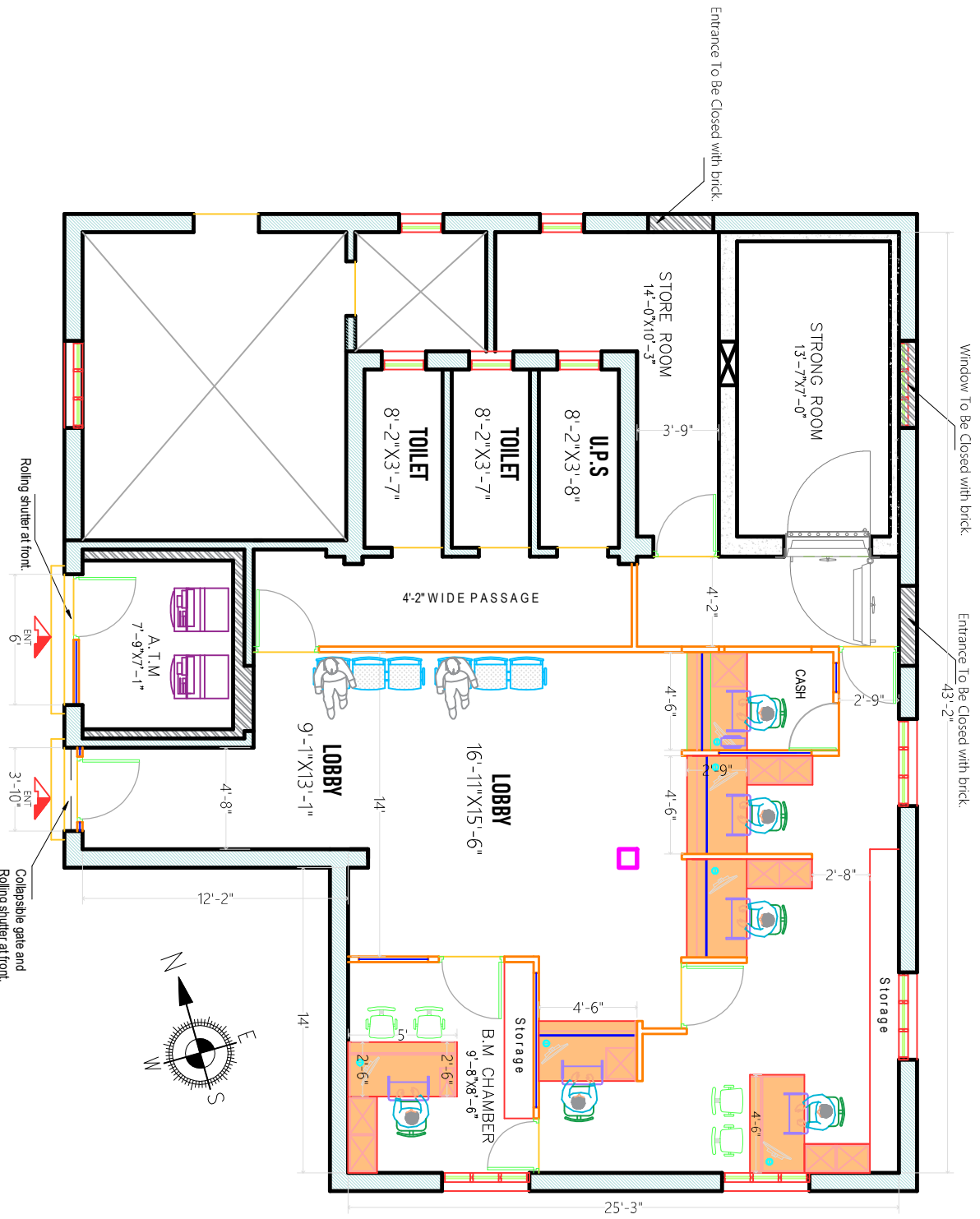

(Alt-2)

# INTERIOR LAYOUT PLAN

LEGEND	DESCRIPTION
	WALL TO BE RETAINED
	10" BRICK WALL TO BE CONSTRUCTED
	5" BRICK WALL TO BE CONSTRUCTED
	10" R.C.C. WALL TO BE CONSTRUCTED
	WALL TO BE DISMANTLED

Client Name.	BANK OF BARODA			Drg. Title.	INTERIOR LAYOUT PLAN			Rev no			
Location.	CHANDAKA							Drg. No.			
								Drawn by:SSA			
								Date.			

