

BANK OF BARODA
Regional Office, Amravati.



**REGIONAL OFFICE (AMRAVATI), PLOT NO.1243, OPPOSITE
PDMMC MORSHI ROAD, AMRAVATI-444603, DIST-AMRAVATI**

TENDER

INTERIOR WORK

**FURNITURE, ELECTRICAL, AIR-CONDITIONING, LAN & DATA
OF**

BANK OF BARODA

LOHA BRANCH, TAH-LOHA @ DIST-NANDED

THROUGH

REGIONAL HEAD

Bank of Baroda, Regional Office, Amravati

DATE OF TENDER = 18-10-2023
LAST DATE OF SUBMISSION = 08-11-2023
DATE OF OPENING OF TENDER = 09-11-2023

Tender –Interior Furnishing, Electrical & Air Conditioning Works of Loha Branch, Dist-Nanded, Under Bank of Baroda, Amravati Regional Office.

Architect: - M/s V a a s t u V i d C o n s o r t i u m, Nagpur.

BANK OF BARODA
Regional Office, Amravati.

TENDER FORM

PROPOSED INTERIOR FURNISHING, ELECTRIFICATION, LAN & DATA

CABLING WORK OF BANK OF BARODA

LOHA BRANCH, TAH-LOHA @ DIST-NANDED

Total 39 No. of Pages.

Tender –Interior Furnishing, Electrical & Air Conditioning Works of Loha Branch, Dist-Nanded, Under Bank of Baroda, Amravati Regional Office.

Architect: - M/s V a a s t u V i d C o n s o r t i u m, Nagpur.

BANK OF BARODA

Regional Office, Amravati.

**REGIONAL OFFICE (AMRAVATI), PLOT NO.1243, OPPOSITE
PDMMC MORSHI ROAD, AMRAVATI-444603, DIST-AMRAVATI**

TENDER NOTICE

Place of Work	LOHA BRANCH, Dist-Nanded, Bank of Baroda, Amravati Region, Dist-Amravati.
Time of Completion of Work	45 Days
Estimate Cost of Work	Rs. 14,95,778.00 + GST.
Cost of the Tender Documents	Rs.1000/- (Non-refundable) by way of Nationalized Bank/Scheduled Bank Demand Draft/Pay order favouring "Bank of Baroda", payable at "Amravati" (the name of the firm should be written on the back of the DD/Pay order). Even if the blank tender form is downloaded from website.
Empanelment Conditions	<p>Empanelled with Banking Sector in Nationalized Banks/Scheduled Banks or Government / Public Sector Financial Institutions.</p> <p>Contractor shall have registered main office/registered branch office in Maharashtra state & the valid registered electrical license shall hold good for Maharashtra state only. The contractor shall submit valid documents of registered office address in Maharashtra state & valid registration certificate of electrical license from PWD, Maharashtra state only.</p>
Sale of the Tender Documents/Download Blank Tender Forms	<p>The blank tender document can be downloaded from Banks website: www.bankofbaroda.com on A4 size paper. In case the tender is downloaded from the website, cost of tender document i.e. Rs. 1000/- (Rupees One Thousand Only) (non-refundable) by way of DD/ Pay order should be enclosed with the Earnest money deposit of Rs.15,000/- (Rupees Fifteen Thousand Only) by the way of DD/Pay Order in the name of "Bank of Baroda", payable at "Amravati". Tenders without Earnest Money deposit will not be considered and shall be out rightly rejected.</p>
Earnest Money Deposit (EMD)	<p><u>Tender cost/EMD exemption will be as per government rules applicable to MSME with EMD exemption certificate from NSIC (The National Small Industries Corporation Ltd.). However, the cost of blank tender form in the form of DD/Pay order shall be enclosed in envelope No. 1 along with</u></p>

Tender –Interior Furnishing, Electrical & Air Conditioning Works of Loha Branch, Dist-Nanded, Under Bank of Baroda, Amravati Regional Office.

Architect: - M/s V a a s t u V i d C o n s o r t i u m, Nagpur.

BANK OF BARODA
Regional Office, Amravati.

	<u>the requisite document.</u> Please submit relevant registration certificates in respective category & heads. If the registration is not found in suitable category, the tender shall be summarily rejected.
Date of issue of Tender	From 18/10/2023 to 08/11/2023
Last Date of Submission of Tender	08-11-2023 up to 16.00Hrs.
Date of Opening of Tender	09-11-2023 at 12.00Hrs.
Authority & Place of Submission of the Tender and Opening of Tender	The Regional Manager, Bank of Baroda, Regional Office (Amravati), PLOT NO.1243, OPPOSITE PDMMC MORSHI ROAD, RADHA NAGAR, AMRAVATI-444603, Dist-Amravati.

- **Tender should be addressed and sent to Regional Manager, Bank of Baroda, Regional Office, Regional Office (Amravati), PLOT NO.1243, OPPOSITE PDMMC, MORSHI ROAD, RADHA NAGAR, AMRAVATI-444603, Dist-Amravati.**
- Tenders received **Late** after the date and time of Submission either personally or by post or postal delay will not be considered and summarily will be treated as rejected.
- Bank of Baroda reserves the right to accept or reject any or all tenders either in whole or in part, without assigning any reasons.
- A set of layout plans, drawings and preliminary details will be issued as part of Tender documents, which are to be returned along with the tender submission.

Time of Completion **45 Days**

Liquidated damages for delay **Rs. 1000/- per day**

- ✓ The Bank will not be bound to accept the lowest tender and reserves the right to accept or reject any or all the tenders without assigning any reasons whatsoever.

Signature of Contractor

Regional Head

Bank of Baroda, Regional Office,
Amravati.

Tender –Interior Furnishing, Electrical & Air Conditioning Works of Loha Branch, Dist-Nanded, Under Bank of Baroda, Amravati Regional Office.

Architect: - M/s V a a s t u V i d C o n s o r t i u m, Nagpur.

BANK OF BARODA
Regional Office, Amravati.

Special Conditions of the Contractors:-

1. A set of drawings is being issued along with the tender and the set contains preliminary layout plan of the interiors, electrification works and air conditioning works, preliminary typical details of various items. The entire set is to be returned along with the tender bid with full dated signature of the tenderer in a separate envelope.
2. The tender is to be properly filled and endorsed and to be quoted in full.

The contractor should quote in figures as well as in words the rate and amount tendered by them. The amount for each item should be worked out and the requisite totals given.

3. **THE CONTRACTORS SHALL QUOTE THE EXACT WORKING RATES OF ITEMS & NO. REBATE / DISCOUNT IN PERCENTAGES SHALL BE CONSIDERED AS IT IS AN ITEM RATE TENDER WITH THE PRICE BID. THE RATES QUOTED WILL ONLY BE TAKEN INTO ACCOUNT. HOWEVER DURING THE PERIOD OF NEGOTIATION IF ANY AS THE AUTHORITES MAY DEEM FIT TO SHALL BE CONSIDERED DURING THE PROCESS OF NEGOTIATIONS WHILE ACCEPTANCE OF THE TENDER.**
4. The rates to be quoted are on items rate basis and are to be inclusive of everything including all the taxes involved viz octroi if any, VAT, sales tax, works contract tax, excise duty, material cost, labour etc. complete but Excluding CGST and SGST, which shall be paid extra on overall actual bill amount.
5. Blank tender forms shall be available at the website of Bank of Baroda, (www.bankofbaroda.com) under section Tenders. But while submission of Tender it shall be accompanied by Demand Draft/Pay order of **Rs. 1000** (Rupees One Thousand Only) as the cost of tender form in the name of "Bank of Baroda" payable at Amravati which is non-refundable.
6. **Earnest Money and Security Deposit :-**
 - ✓ An amount of **Rs.15,000/- (Rupees Fifteen Thousand Only)** shall be paid by Demand draft/Pay Order as Earnest Money Deposit at the time of tendering in the name of the Bank of Baroda, Amravati. On acceptance of Tender and offer of work, the successful tenderer shall deposit a further amount to make it 2% of approved Tendered amount with the bank as initial security deposit. **No interest is liable to be paid by the Bank on the above deposits.**
 - ✓ **Tender cost / EMD exemption will be as per government rules applicable to MSME with EMD exemption Certificate from NSIC** (The National Small Industries Corporation Ltd.). However, the cost of blank tender form in the form of DD/Pay order

Tender –Interior Furnishing, Electrical & Air Conditioning Works of Loha Branch, Dist-Nanded, Under Bank of Baroda, Amravati Regional Office.

Architect: - M/s V a a s t u V i d C o n s o r t i u m, Nagpur.

BANK OF BARODA
Regional Office, Amravati.

shall be enclosed in envelope No. 1 along with the requisite document. Please submit relevant registration certificates in respective category & heads. If the registration is not found in suitable category, the tender shall be summarily rejected.

7. **Tender's Acceptance :-**

The Bank reserves the right to accept or reject any or all tenders without assigning any reasons for rejections / acceptance whatsoever.

8. The tenderer whose tender is accepted will have to enter in to an agreement immediately on being informed to do so. In case of failure on the part of tenderer to sign the agreement within the stipulated time, the Earnest Money paid by him shall stand forfeited to bank and the offer of the tenderer shall be considered as withdrawn by him.
9. **The work is to be carried out in the New Branch premises & the time period provided for completion of work is inclusive of load shedding hours & aforesaid constraints. The contractor should make his own alternative arrangements at his own cost to compensate with load shedding hours & no additional remuneration shall be paid for such arrangements nor any additional time be granted on this account.**
10. The tenderer shall be presumed to have carefully examined the drawings, conditions and specifications of the work and have fully acquainted themselves with all details of the site and with all necessary information and data pertaining to the work prior to tendering for the work.
11. The tenderer may in the forwarding letter mention any points , he may wish to make clear but right is reserved to reject the same or the whole of the tenders if the same becomes conditional tender thereby.
12. All pages of document, conditions, specifications, drawings and plans etc. shall be initialed by the tenderer. **The tender should bear full signature of the tenderer.**
13. The Regional Head or his duly authorized Officer shall open the tenders in the presence of intending contractors who may be present at the time of opening and will enter the amount of tenders in a comparative statement in a suitable form. In the event of a tender being accepted, the contractor shall thereupon, for the purpose of identification sign copies of specifications and other documents. In the event of a tender being rejected the Bank shall refund the amount of earnest money deposited to the tenderer, on his giving a receipt for the return of money.
14. The drawings, plans, details and the specifications are only indicative and the schedule of quantities is only tentative. **Any changes/additions/alterations in them shall be**

Tender –Interior Furnishing, Electrical & Air Conditioning Works of Loha Branch, Dist-Nanded, Under Bank of Baroda, Amravati Regional Office.

Architect: - M/s V a a s t u V i d C o n s o r t i u m, Nagpur.

BANK OF BARODA
Regional Office, Amravati.

accommodated while executing the work without any prejudice. Any extra items or variations upon the schedule items shall be scrutinized by the Architect of the Bank and his decision shall be final and binding in all respects.

15. Specifications of various materials and quality of work shall be the essence of the contract along with the time period and these shall be strictly adhered to.
16. **Liquidated damages @ Rupees 1000/- (One Thousand Rupees Only) per day shall be charges for any delay in the completion of the work beyond the stipulated time and this clause shall be strictly followed.**
17. Extra items, if any shall be paid on the basis of cost of materials (inclusive of all taxes as already mentioned) and labour plus 15% towards overheads and profits and items rates already accepted shall form the basis of this contract.
18. **The Bank Authorities at their discretion may delete any part of items or item in full as they may feel necessary during the course of execution and no compensation will be paid / claimed in this regard. The contractor shall not claim any compensation towards such items.**
19. **The Bank Authorities reserve the right to introduce or delete any part of items or items in full or at its discretion / change / modify the dates of submission / opening of tenders by issuing a corrigendum in respect of the particular tender.**
20. **The work shall be executed by the Contractor at his own risk and responsibility and the Bank shall not be held liable for any accidents/unforeseen events directly/indirectly and the Contractor understands clearly that no claim for any accidents or loss of life whatsoever shall be entertained by the Bank.**

Seal & Signature of Contractor

_____ **Space For Office Use** _____

Tender –Interior Furnishing, Electrical & Air Conditioning Works of Loha Branch, Dist-Nanded, Under Bank of Baroda, Amravati Regional Office.

Architect: - M/s V a a s t u V i d C o n s o r t i u m, Nagpur.

BANK OF BARODA

Regional Office, Amravati.

Manner of Submission of Tender:-

The tenders to be submitted in two separate Sealed Envelopes as below:-

Envelope No.1 (Technical Bid)

The first envelope clearly marked as “**Envelop no.1 - Technical Bid**” shall contain the following Documents.

- 1) **Crossed demand draft** of any Nationalized/Scheduled Bank for the said amount as Earnest Money Deposit (EMD). No cheques shall be accepted.
- 2) **Crossed demand draft/Pay order** of any Nationalized/Scheduled Bank for the said amount as cost of tender document. No cheques shall be accepted.

Contractor shall have registered main office/registered branch office in Maharashtra state & the valid registered electrical license shall hold good for Maharashtra state only. The contractor shall submit valid documents of registered office address in Maharashtra state & valid registration certificate of electrical license from PWD, Maharashtra state only.

- 3) **If the firm is a partnership firm**, attested copy of registered partnership deed registered with office of sub-registrar along with certificate of registration (form 'H' under rule 17) under partnership act 1932.
- 4) **Attested copy of registered general power of attorney** Registered in the office of sub-registrar in case of partnership firm, if tenderer is authorized signatory on behalf of the partnership firm & its partners.
- 5) **Copy of work orders and performance certificate for completion of similar type of works/Empanelment letter of Nationalized Banks/Scheduled Banks or Government Sector Financial Institutions for which work completion certificates for satisfactory completion of similar type of works as detailed below shall be enclosed.**

Contractor shall enclose work completion certificates for Experience of having successfully completed similar works during last 7 years ending last day of month previous to the one in which applications are invited should be either of the following:-

Three similar completed works costing not less than value Rs. 6 lakhs or

Two similar completed works costing not less than value Rs. 7.5 lakhs or

One similar completed works costing not less than value Rs. 12 lakhs

The aforesaid similar type of works shall be from Nationalized Banks/Scheduled Banks or Government sector financial institutions.

Tender –Interior Furnishing, Electrical & Air Conditioning Works of Loha Branch, Dist-Nanded, Under Bank of Baroda, Amravati Regional Office.

Architect: - M/s V a a s t u V i d C o n s o r t i u m, Nagpur.

BANK OF BARODA
Regional Office, Amravati.

- 6) Valid copy of GST registration shall be enclosed without which the tender shall be out rightly rejected.
- 7) In addition to above Income tax returns for last three years along with audited Balance Sheets certified by CA shall be enclosed.
- 8) Copies of PAN CARD, Aadhar Card as applicable since last shall be enclosed.
- 9) The firm shall have to be established for at least Three Financial Years.

Annual Average Turnover of last three financial years should be minimum Rs. 4.5 lakhs.

- 10) Attested copies of Memorandum of Association & Certified copy of Resolution in case of any Pvt.Ltd. / Public Limited Companies shall be enclosed.
- 11) EPFO & ESIC Registration are mandatory and copy of registration certificates should be enclosed. The EPFO & ESIC registration certificates should be of before date from the date of publication / floating / issue date of tender. Without EPFO & ESIC registration certificate the tender is liable to be rejected or the final decision will be considered as per Bank Authority. However, if the registration certificates are not applicable to any of the tenderer as per the standard norms of the government, the tenderer shall provide a declaration on letter head quoting the reasons for the same.
- 12) Technically Qualified Engineer / Supervisor should be available at site who has understanding of the drawings and execution of works. His name along with his qualification and consent letter should be enclosed in Envelope No.1 who shall be available at site during the progress of work.
- 13) The tenderer with whom, Memorandum of Understanding for electrical works is made must hold valid Electrical License from the Competent Government Authority who shall carry out the electrification works. Hence, Electrical License / Registration is to be enclosed with Memorandum of Understanding on Rs.500/- General Stamp Paper as per the Format (enclosed) in Technical Bid without which Tender will not be considered and shall be out rightly rejected.
- 14) An undertaking on Rs. 100/- stamp paper is to be enclosed stating that I/we/firm has not been blacklisted in any of the financial institutions/Banks & not found guilty of any misconduct.
- 15) For Air Conditioning Works, OEM Company, company vendor/Authorized Dealer and Contractor will have to submit Notorised Memorandum of Understanding on Rs. 500/- General Stamp Paper as per format enclosed in Envelope no. 1 (Technical bid) without which tender will not be considered and shall be out-rightly rejected.

IMPORTANT NOTE: - IF AT THE TIME OF VERIFICATION OF DOCUMENT IT IS FOUND THAT DOCUMENTS ENCLOSED ARE NOT IN ORDER, THE TENDER IS LIABLE TO BE OUT RIGHTLY REJECTED. It must be as per checklist.

Tender –Interior Furnishing, Electrical & Air Conditioning Works of Loha Branch, Dist-Nanded, Under Bank of Baroda, Amravati Regional Office.

Architect: - M/s V a a s t u V i d C o n s o r t i u m, Nagpur.

BANK OF BARODA
Regional Office, Amravati.

Envelop No.2 (Financial Bid)

The second envelop clearly marked as, 'Envelop No.2 –Price Bid' shall contain only the completed Tender document / price bid along with drawings and details issued with the blank tender forms duly signed by the Contractor should be enclosed.

If the Bank is satisfied with papers enclosed in the first envelope then only the Envelop No.2 shall be opened.

Note:- The Tenders are to be submitted in two separate sealed envelopes i.e. Envelope No. 1 – Technical Bid and Envelope No. 2 – Price Bid, as mentioned above, and the two separate sealed envelopes are to be put in one common sealed cover. The contractor shall mention over the common sealed cover that envelope no.1 & envelope no.2 are inside the common sealed cover. While opening if it is found that the two separate sealed envelopes are not inside the common sealed cover the tender shall be out rightly rejected.

Signature of Contractor

Regional Head

Bank of Baroda, Regional Office,
Amravati.

Tender –Interior Furnishing, Electrical & Air Conditioning Works of Loha Branch, Dist-Nanded, Under Bank of Baroda, Amravati Regional Office.

Architect: - M/s V a a s t u V i d C o n s o r t i u m, Nagpur.

BANK OF BARODA

Regional Office, Amravati.

**GENERAL & SPECIAL CONDITIONS OF THE CONTRACT & SPECIFICATIONS FOR WORKMANSHIP
AND MATERIALS FOR INTERIOR FURNISHING, ELECTRICIFICATION AND AIR CONDITIONING
WORKS OF LOHA BRANCH, AT TAH-LOHA, DIST-NANDED, BANK OF BARODA, UNDER AMRAVATI
REGIONAL OFFICE (M.S).**

General Conditions:-

- The work defined in the schedule is for Interior furnishing, Electrification & Air Conditioning work for LOHA BRANCH, TAH-LOHA, DIST-NANDED.
- Every page of Tender Document shall be signed by the Contractor with full dated Signature and Seal.
- Contractor has to quote his rate both in figures and words.
- **The entire work is to be finished within 45 days. It is expected that the contractor shall carry out the work at site.**
- The Defect Liability Period of the work shall be Twelve Months from the Date of virtual completion certificate issued by the Retainer Architect of the Bank.
- No interim payment shall be paid to the contractor till the completion of contract. The final bills shall be scrutinized within 15 days from the date of completion, and the period of honoring the same shall be one month. 5% retention amount of the work will be kept as Security deposit and will be released only after twelve months from the date of virtual completion of the work as certified by the Banks Architect. The retention amount shall carry no interest whatsoever.
- The contractor/s shall not to be paid any advance payments.
- While working at the site, the contractor shall make his own arrangements for the storage of materials from the point of damage and security. Similarly he shall be responsible for the preservation and maintenance of the premises.
- Before commencing the work, the contractor shall mark the layout to full size and get same approved from Architect.
- The tender shall remain valid for 90 days.
- **The contractors shall quote the individual rates excluding SGST & CGST.**
- Income Tax / TDS and GST & any other taxes to be deducted at source shall be deducted from the bill of Contractor as per the Standard norms of Government.
- Payment of Electricity charges at the Site for execution for execution of work shall be payable by Contractor only.

Seal & Signature of Contractor

Tender –Interior Furnishing, Electrical & Air Conditioning Works of Loha Branch, Dist-Nanded, Under Bank of Baroda, Amravati Regional Office.

Architect: - M/s V a a s t u V i d C o n s o r t i u m, Nagpur.

BANK OF BARODA
Regional Office, Amravati.

FOR INTERIOR FURNISHING WORK:-

GENERAL SPECIFICATIONS FOR WORKMANSHIP & MATERIALS:-

The Contractor agrees to execute the work as below:-

1. The workmanship has to be of the best quality to the satisfaction of the bank. The entire premises shall be thoroughly cleaned before the job is handed over.
2. The exposed edges of the plywood shall be properly covered with laminate or lipping and no edges shall be left unlippped.
3. All the joinery shall be neat and joinery of plywood shall be “dove-tailed” type and always fixed with proper screws and adhesives-Fevicol / Falcofix or equivalent and no nails shall be used for joinery.
4. For all the woodwork the wood surfaces shall be made absolutely “smooth and even” by planning thoroughly & baitha.
5. Pressing of laminate shall be in a workman like manner ensuring no air pockets with clean edges.
6. All the details on the woodwork like grooves and molding etc. shall be neat and clean and in proper line and level.
7. For all polishing work the surfaces shall be prepared absolutely smooth and the finishing done in a workman like manner.
8. **Plywood used shall be of MR Grade of specified make, ISI marked and shall be got approved before use. (Century Ply (i.e. Architect Ply, Club Prime, Bond-710), Green Ply (i.e.Green Gold, Green-700, Green Club-500). (All Red Core MR Grade materials to be used) (No substitute/equivalent i.e. Sainik, Ecotec, FiveStar should be used.) & no other equivalent material should be used.) or as directed by an Architect. Before starting the work, Material is to be get checked with the Bank/Architect as approved by the Competent Authority.**
9. All teakwood exposed shall be of good quality “C.P Teak Wood and shall be got approved before use. The basic rate of C.P teakwood Rs.4500/cu.ft inclusive of all taxes.
10. **Laminates shall be of standard quality (1mm th.) (Royal Touch or Sunmica / Formica or Merinolam / Greenlam / Century Lam) & no other equivalent material should be used or as directed by an Architect.**

Tender –Interior Furnishing, Electrical & Air Conditioning Works of Loha Branch, Dist-Nanded, Under Bank of Baroda, Amravati Regional Office.

Architect: - M/s V a a s t u V i d C o n s o r t i u m, Nagpur.

BANK OF BARODA
Regional Office, Amravati.

11. All glass shall be of 6, 10 & 12mm th. All clear glasses shall be of Modi float / Asahi float / St.Gobain float glass only. All exposed edges of glass shall be Machine polished, beveled & smooth as per the quality requirements of the Banks.
12. All fitting & fixtures shall be of best quality, heavy type brass oxidized or chromium plated as per Bank requirements & specifications. All storage, locks, tower bolts, hinges, ball catches, telescopic sliding channels (Earl-Behari/Godrej/Hettich make) and handles as per approval of the Bank.
13. Door fitting shall include handles, heavy duty brass hinges with night latch (wherever mentioned) / aldrop / mortise locks directed (in brass chrome or oxidized) door stopper and shall be supplied and fixed by the contractor. All above hardware shall be approved by the Bank before use.
14. All exposed T.W members shall be finished with wood polish.
15. **All Drawer sliders / keyboard sliders shall be telescopic channels / sliders only.**
16. All Concealed locks to the doors shall be of Godrej Make only.

NOTE:- The Material Shall Be First Approved From The Competent Authorities / Bank / Architects.

Seal & Signature of Contractor

Tender –Interior Furnishing, Electrical & Air Conditioning Works of Loha Branch, Dist-Nanded, Under Bank of Baroda, Amravati Regional Office.

Architect: - M/s V a a s t u V i d C o n s o r t i u m, Nagpur.

BANK OF BARODA
Regional Office, Amravati.

LIST OF APPROVED MATERIAL AND MANUFACTURER BRANDS
(For Interior Work)

Sr. no	Items & Materials	Make
1.	Particle Board	-----
2.	Anti-Termite / Fire Retardant Paint	-----
3.	False ceiling	Armstrong Make or equivalent subject to prior approval from Organization's Competent Authorities.
4.	Oil Bound Distemper / Acrylic Emulsion	Asian, Dulux, Berger
5.	Laminate	Royal Touch or Sunmica / Formica or Merinolam / Greenlam / Century Lam) & no other equivalent material should be used or as directed by an Architect.
6.	Teak Wood	C.P Teakwood
7.	Foam	-----
8.	Hardware	-----
9.	Tile	-----
10.	Leatherite	-----
11.	Glass	Modi Float / Asahi / St.Gobain
12.	Plywood	(Century Ply (i.e. Architect Ply, Club Prime, Bond-710), Green Ply (i.e.Green Gold, Green-700, Green Club-500) (All Red Core MR Grade materials to be used) (No substitute/equivalent i.e. Sainik, Ecotec, FiveStar should be used.) or as directed by an Architect.
13.	Vinyle Film	-----
14.	Board	-----
15.	Carpet	-----
16.	External Cement Paint	Weather Shield (Dulux) or equivalent subject to prior approval from Organization's Competent Authorities.
17.	Cement	-----
18.	GI-Pipe	-----
19.	Paint	Dulux / Berger / Asian Synthetic Enamel Paint First Quality
20.	CP Fitting	-----

Tender –Interior Furnishing, Electrical & Air Conditioning Works of Loha Branch, Dist-Nanded, Under Bank of Baroda, Amravati Regional Office.

Architect: - M/s V a a s t u V i d C o n s o r t i u m, Nagpur.

BANK OF BARODA
Regional Office, Amravati.

21.	Ceramic Fitting	-----
22.	Kitchen Sink	-----
23.	Vitrified Tiles	Nitco / Kajaria / Somany / Jhonson / Euro
24.	Aluminum Sections	For Aluminum Sliding Window and Doors: Jindal ISI. For Partitions:- 1mm thk. Standard Aluminum Pipe Section.
25.	Flush Door Shutters	-----
26.	Glue	-----
27.	Gipboard False Ceiling	Manufactured by Gypsum India Pvt.Ltd. make or equivalent subject to prior approval from Bank competent authorities.
28.	Venation Blinds	Vista levolor make only subject to prior approval from Organization's Competent Authorities.
29.	Door Closer	Dorma / Ozone / Godrej Heavy Duty make
30.	Floor Spring	Godrej make D100 Floor Spring (100 Kg.) or equivalent Ozone/ Dorma make
31.	Melamine Polish	As per specification of tender
32.	Wax Polish	-----
33.	U-Foam	-----
34.	Fabric	-----
35.	Locks	Godrej Make only.
36.	Metallic Laminates	-----

The materials shall be first got approved from the Bank's Architect / Bank's Competent Authorities.

Tender –Interior Furnishing, Electrical & Air Conditioning Works of Loha Branch, Dist-Nanded, Under Bank of Baroda, Amravati Regional Office.

Architect: - M/s V a a s t u V i d C o n s o r t i u m, Nagpur.

BANK OF BARODA
Regional Office, Amravati.

LIST OF APPROVED MATERIAL AND MANUFACTURER BRANDS

(For Electrification Work)

Sr.No.	Items	Standard Make
1.	Distribution Boards	Legrand / Hager / Schneider / C&S Electric / Siemens
2.	Medium Voltage Cable	Finolex / Rrkable/ Havells
3.	Cable Tray	Indiana/Obo Betterman/Legrand/Profab
4.	Inverter	Apc/Microtech/Xsis
5.	Lt Switchgear (All Range)	Siemens / Schneider Electric / L & T
6.	Lt Acb	Siemens / Schneider Electric / L & T
7.	Lt Mccb	Siemens / Schneider Electric / L & T /Legrand
8.	Lt Mcb, Elcb	Siemens / Schneider Electric / Hager /Legrand
9.	Lt Sfu	Siemens / Schneider Electric / L & T
10.	Lt Contactors	Siemens / Schneider Electric / L & T
11.	Change Over Switch	Hpl / Socomec/ L & T
12.	Meters (Digital)	Ae /Enercon /Schneider / Meco/ Nippen
13.	Load Manager	Enercon / Nippen/ L & T
14.	Relays	Siemens / Schneider Electric / Ge / L & T
15.	Indicating Lamps	Siemens / Schneider Electric / L & T
16.	Electric Timer	Siemens / Eapl
17.	Selector Switch	Keycee / Salzer
18.	Apfc Relay	Enercon / L & T / Trinity
19.	Lt Capacitors	L & T / Epcos / Siemens
20.	Lugs	Dowell's / Jainson / Comet
21.	Cable Gland	Jainson / Comet /Siemens
22.	Pvc Conduits And Accessories	Precision / Diamond / Modi
23.	Casing Caping	Precision / Diamond / Modi
24.	M.S. Conduit And Accessories	Akg / Bec / Steelcraft
25.	Modular Switches, Sockets & Other Accessories	Legrand - (Arteor Model) / Mk - (Blenze Model) / Schneider - (Zencelo Model)/ Elleys - (Fotolia Model)
26.	Metal Clad Socket With Mcb	Mds / Siemens / Legrand
27.	Pvc Junction Box	Sintex / Clipsal / Spelsberg
28.	Frls Wires For Internal Wiring	Polycab / Rrkable/Havells
29.	Flexible Wire	Polycab / Rrkable/Havells
30.	Telephone Cable	Finolex/Dlink/Amp
31.	Coaxial Tv Cable	Delton /Polycab/Finolex
32.	Cat 6	Molex/Dlink/Amp/Systimax
33.	Frls Multicore Flexible Cable	Polycab / Rrkable/Havells
34.	Fire Alarm Panel (Ul Listed)	Edwards / Notifier / Tyco/Honywell/Morley

Tender –Interior Furnishing, Electrical & Air Conditioning Works of Loha Branch, Dist-Nanded, Under Bank of Baroda, Amravati Regional Office.

Architect: - M/s V a a s t u V i d C o n s o r t i u m, Nagpur.

BANK OF BARODA
Regional Office, Amravati.

35.	Fire Alarm & Pa System	Neolex / Lapp India / Geoflex / Tyco/Honywell
36.	Connectors (Colours As Per Phase & Neutral)	Salzer / Elemex / Connectwell
37.	Light Fixtures	Havells / Wipro / Philips (For Led Flexible Strip Lights Only)
38.	Lighting Controller	Dynalitte /Anchor/Legrand
39.	Battery	Exide / Amco/Rocket
40.	Ceiling Fan / Exhaustfan/ Wall Mounted Fan	Bajaj / Crompton Greaves / Orient / Havells/ Almonard
41.	Floor Trunking	Legrand / Obo / Mk
42.	Pa System Speakers	Bosch/Bose/Ahuja
43.	Network Switch	Cisco/Siemens/D-Link
44.	Network Rack	Penduit/Rital/President
45.	Rodent Repellent System	Maser / Jay Fire / Ultrasonic Electronics
46.	Access Control System	Siemens/Honeywell/Hid
47.	Patch Panel	Molex Premium /Penduit
48.	Cctv Monitor	Samsung/Sony
49.	Cctv	Siemens/Pelco/ Honeywell / Bosch
50.	Motion Sensor	Lutron/Legrand/Honeywell

Note: -

- The contractor should obtain prior approval from Competent Authorities/ Consultants before placing order for any specific materials Competent Authorities may delete any of the makes or brands out of the above list.
- All materials should confirm to relevant standards and codes of BIS.
- Materials with I.S.I. mark shall be used duly approved by the Organization's Architect.
- If any material is found to be not up to the mark, the contractor will have to produce original bills/certificate from the manufacturer or his authorized Distributor for authenticity and genuineness of the material for consideration and as per make approved by the Organization's Architect. The same will not be considered for payment.
- Any additional item as per BOQ specifications or as per the instructions of the Competent Authorities / Consultants. Any of the above items / other items if any will be as approved by the Consultants & Engineer-in- charge.

Signature of Contractor

Regional Head
Bank of Baroda, Regional Office,
Amravati.

Tender –Interior Furnishing, Electrical & Air Conditioning Works of Loha Branch, Dist-Nanded, Under Bank of Baroda, Amravati Regional Office.

Architect: - M/s V a a s t u V i d C o n s o r t i u m, Nagpur.

BANK OF BARODA
Regional Office, Amravati.

On Rs. 500/- Stamp Paper and Notarized

FOR ELECTRIFICATION WORK

MEMORANDUM OF UNDERSTANDING
(Notarized)

This memorandum of understanding is made between Party no. 1. _____ (Name of Tenderer along with registered office address) and Party no. 2 _____ (Name of Electrical contractor) having its registered office at _____ (Address of Electrical Contractor).

Whereas Party no. 1. _____ (Name of Tenderer) are in the business of Interior Furnishing ,Electrification & Data Cabling Works and whereas _____ (Name of Electrical Contractor) are in the business of Electrical Contract Work and Party no. 2. _____ have agreed to undertake to carry out "Interior Furnishing, Electrification & Data Cabling works for Bank of Baroda, LOHA BRANCH, TAH-LOHA, DIST-NANDED (Maharashtra). (As per Tender schedule Package and per instructions of Architects/Competent authority).

Now therefore it is agreed between the two parties that:

Party no.2. _____ (Name of the Electrical Contractor) shall execute the electrical work of the project with the specification of tender & tender conditions.

1. Party no.2. _____ (Name of the Electrical Contractor) have agreed to carry out the work restricted to electrification for Interior Furnishing ,Electrification & Data Cabling works.

2. Party no 2. _____ (Name of the Electrical Contractor) have agreed to carry out the project as per the Tender specifications and the conditions to the entire satisfaction of the Competent Authorities of the "Bank of Baroda, Regional Office, Amravati/ Architect.

3. If any dispute arise the same shall be settled amicably and the dispute shall be referred to the arbitration and arbitrator shall be appointed by the both the parties.

(Name of the Tenderer)

(Name of the Electrical Contractor)

Tender –Interior Furnishing, Electrical & Air Conditioning Works of Loha Branch, Dist-Nanded, Under Bank of Baroda, Amravati Regional Office.

Architect: - M/s V a a s t u V i d C o n s o r t i u m, Nagpur.

BANK OF BARODA
Regional Office, Amravati.

On Rs. 500/- Stamp Paper and Notarized

FOR AIR-CONDITIONING WORK

MEMORANDUM OF UNDERSTANDING

(Notarized)

This memorandum of understanding is made between Party no. 1. _____ (Name of Tenderer along with registered office address) and Party no. 2 _____ (Vendor's/Authorized Dealer's Name along with registered office address) & Party No. 3 _____ (Name of OEM Company i.e. Original Equipment Manufacturer) having its registered office at _____ (Address of OEM).

We are authorizing party No. 1 to participate for the following tender work of Bank of Baroda, LOHA BRANCH, TAH-LOHA, New Premises, DIST-NANDED (Maharashtra) for the following work:

Providing & Commissioning of Air-Conditioning works for Bank of Baroda, LOHA BRANCH, TAH-LOHA, New Premises, DIST-NANDED (Maharashtra)

With this memorandum reached between Party No 1, Party No. 2 & Party No. 3 mentioned above, the Party No.3 hereby undertakes that the _____ (Name of Air-Conditioning System) of good quality manufactured by them shall be supplied to party no. 1.

The Party No. 2 & Party No. 3 hereby undertakes that it shall be wholly responsible for any problem in the quality of material supplied to the party no 1 & unconditionally the short coming in the work will be corrected by Party No. 2 & Party No. 3.

Witness

1. _____ M/s. _____
_____ (Name of Tenderer with Seal)

Party No. 1

2. _____ M/s. _____
_____ (Name of Vendor / Authorized Dealer with Seal)

Party No. 2

M/s. _____
(Name of OEM Company with Seal)

Party No. 3

Tender –Interior Furnishing, Electrical & Air Conditioning Works of Loha Branch, Dist-Nanded, Under Bank of Baroda, Amravati Regional Office.

Architect: - M/s V a a s t u V i d C o n s o r t i u m, Nagpur.

BANK OF BARODA
Regional Office, Amravati.



**REGIONAL OFFICE (AMRAVATI), PLOT NO.1243, OPPOSITE
PDMMC MORSHI ROAD, AMRAVATI-444603, DIST-AMRAVATI**

FINANCIAL BID

Tender –Interior Furnishing, Electrical & Air Conditioning Works of Loha Branch, Dist-Nanded, Under Bank of Baroda, Amravati Regional Office.

Architect: - M/s V a a s t u V i d C o n s o r t i u m, Nagpur.

BANK OF BARODA

Regional Office, Amravati.

SCHEDULE –B

Name of Work: - Interior Furnishing, Electrical, AC's, LAN & DATA Cabling Work of LOHA

Branch@DIST-NANDED, Bank of Baroda, under Amravati Regional Office

Name of contractor:- _____

SR.NO	DESCRIPTIONS	UNITS	QTY.	RATE (Rs.)	AMOUNT (Rs.)
PART-A INTERIOR FURNISHING WORK					
1.	PARTLY GLAZED FULL HEIGHT / DEAD PARTITION: - Providing and fixing 65mm thick full height partly glazed/ dead partition with 6mm tk. Commercial ply to either side of frame of 2"x2" Aluminum section at 2'x2' c/c in both direction with 1mm tk.laminate of approved shade and make on both side with 6mm tk. clear etched glass panel, including 1.25" x 1.0" size T.W door frame to stop fully glazed door shutter out of 1.5" thk. Solid core BWR Flush door panel duly cut forming 6" rail & styles with 1mm thk.laminates of approved make & shade as per drawing & to hold 8mm thk. clear etched glass, brush finish S.S handles, mortised lock,door closer, door stopper and three coats of French polish of approved shade to all exposed T.W members. (Note: - All sections shall carry upto slab with required grouting in wall / slab soffit. Measurement up to false ceiling only will be paid).	Sq.ft	284.00		
2.	PARTLY GLAZED LOW/MEDIUM HEIGHT PARTITION: - Providing & fixing partly glazed low/medium height partition with door as above with 6mm thk. Commercial ply to either side of the frame of 2" x 2" Aluminum sections at 2' x 2' c/c distance in both directions at per drawing including 1mm thk. Laminate of approved shade and make in multi colours, having 2mm grooves as per drawing, 12mm thk. Etched glass panel with pencil edging fixed with 'D' clips, including three coats of french polish to T.W members. The item also includes grouting frame in wall / floors etc. complete or as directed by Architect.	Sq.ft	230.00		
3.	PARTLY GLAZED CASH CABIN SIDE & BACK PARTITION:- Providing & fixing partly glazed cash	Sq.ft	140.00		

Tender –Interior Furnishing, Electrical & Air Conditioning Works of Loha Branch, Dist-Nanded, Under Bank of Baroda, Amravati Regional Office.

Architect: - M/s V a a s t u V i d C o n s o r t i u m, Nagpur.

BANK OF BARODA
Regional Office, Amravati.

	cabin side & back partition with 6mm commercial ply to either side of frame of 2" x 2" Aluminium section at 2' x 2' c/c in both the direction as per drawing including 1mm thk. Laminate of approved shade and make, 1.25" x 1" size T.W door stopper frame with 1.5" thk. partly glazed solid core BWP door shutter and 8mm thk. clear glass with polished edges & necessary T.W beading with 1mm tk. Laminate on both side, including 'Godrej' make night latch. Side partitions shall be out of 12mm tk. clear glass with openings & pencil polished edges, piercing both side supports as per drawing & fixed by 'D' clips, including voucher tray & with three coats of French polish to T.W members/ beadings etc. complete.				
4	WICKED GATE: - Providing & fixing wicked gate with 6mm thk. Commercial ply to either side of the frame of 2" x 2" and 1mm tk. Aluminum sections at 2' x 2' c/c in both directions including 1mm thk. Laminate of approved shade and make in multi colors and three coats of French polish of approved shade to all T.W members with necessary hinges etc. complete.	Sq.ft	15.00		
5.	CASH / SINGLE WINDOW COUNTERS:- Providing & fixing cash / single window counters out of 18mm tk. commercial ply as per drawing including drawer unit in each cabin with division for cash in drawers, fixed with telescopic sliding channels, brush finished stainless steel handles for drawers & shutters, having CPU trolley, key board tray with mouse pad (all Ebco make) & cable guard. Counter front, working table top shall be provided with 1mm tk. laminate outside & 0.80mm tk. laminate inside of approved shade (in multi colours) and make. Counter Top (customer side) shall be of 20mm thk. granite with front full moulded and counter side edge polished, 18mm commercial ply removable foot rest with 1mm tk. laminate with three coats of French polish of approved shade to all T.W members and beading etc. complete. (Basic rate of Granite- Rs.190/- per Sq.Ft.)	R.ft	5'0"		

Tender –Interior Furnishing, Electrical & Air Conditioning Works of Loha Branch, Dist-Nanded, Under Bank of Baroda, Amravati Regional Office.

Architect: - M/s V a a s t u V i d C o n s o r t i u m, Nagpur.

BANK OF BARODA
Regional Office, Amravati.

6.	CLEAR ETCHED GLASSES: - Providing & fixing 12mm thk. Clear etched glass straight or inclined in two pieces at front of banking counters with openings as per drawing fixed on side supports as frames out of 18mm thk. commercial ply & 1mm thk. laminates with 'D' clips including polishing of all open edges of glass as directed with finishing etc. complete.	Sq.ft	15.00		
7.	MANGER / ASSISTANT MANAGER TABLE: - Providing & fixing Manager / Assistant Manager Table of size 6'0" x 2'8" x 2'6" out of 18mm thk. commercial ply for complete structure, drawers fixed with telescopic sliding channels, brush finished stainless steel handles for drawers & shutters, having CPU trolley, key board tray with mouse-pad (all Ebco make) & fixed to table-top from below 18mm thk. commercial ply shall be used for supporters, front modesty panel & footrest all having 1mm thk.laminate of approved shade (in multi colors & grooves) and make and 0.80mm thk. Laminate on all internal surfaces. Brush finished S.S handles of approved make and shade, locks & magnet for drawers, shutters, cable guards including T.W beading to all edges of ply, three coats of French polish of approved shade to all exposed T.W members with finishing etc.complete. Item also includes 6mm thk. plain glass over table top with beveled edges.	No.	1.00		
8.	MANAGER /ASSISTANT MANAGER SIDE TABLE: - Providing & fixing Manager Side Table as per site or (app.Size 3'4" x 1'6" x 2'6") out of 18mm thk. commercial ply for support, table top, base for CPU with 6mm thk. Commercial ply back with 12mm thk. Commercial ply sliding shutters, 1mm thk. Laminates on external surfaces and 0.8mm thk. laminate on internal surface of approved shade (in multi colours), approved quality S.S handles, locking arrangement including T.W beading to all edges of ply with three coats of French polish of approved shade to exposed T.W members as per drawing and specifications. (Including Back Credenza).	No.	1.00		
9.	OFFICER TABLE: - Providing & fixing Officer Table as per site or Drawing or approximately size (5'0" x 2'6" x 2'6") out of 18mm thk. commercial ply for drawers fixed with telescopic sliding channels, brush finished stainless steel handles for drawers & shutters, having CPU trolley, key boards tray with mouse pad (all	No.	2.00		

Tender –Interior Furnishing, Electrical & Air Conditioning Works of Loha Branch, Dist-Nanded, Under Bank of Baroda, Amravati Regional Office.

Architect: - M/s V a a s t u V i d C o n s o r t i u m, Nagpur.

BANK OF BARODA
Regional Office, Amravati.

	Ebco make) & fixed to table top from below 18mm thk. commercial ply shall be used for supports, front modesty panel & footrest, all having 1mm thk. laminates of approved shade (in multi colours & grooves) and make and 0.80mm thk laminate on all internal surfaces. Brush finished S.S handles of approved make and shade, locks & magnet for drawers, shutters, cable guard including T.W beading to all edges of ply, three coats of French polish of approved shade to all edges of ply, three coats of French polish of approved shade to all other ply surfaces as per specifications with finishing etc. complete.				
10.	OFFICER SIDE TABLE :- Providing & fixing Officer Side table approximately size 2'8" x 1'4" x 2'6" out of 18mm th.commercial ply for supports and table top with 6mm th.commercial ply back with opening shutters, 1mm th.laminates on exposed faces & 0.8 mm on all internal surfaces of approved quality, SS handles, locking arrangement including T.W beading to all edges of ply with three coats of French polish of approved shade to exposed T.W beading, one coat of wooden primer and two coats of oil painting to all other ply surfaces as per drawing and specifications.	No.	2.00		
11.	STAFF / SPECIAL ASSISTANT / SWO / CLERK TABLE :- Providing and fixing in position Staff Table of size 4'0" x 2'2" x 2'6" or as per site or as per specified drawing by using 25mm thick plywood for top and 18mm thick plywood for all other horizontal and vertical members. Telescopic Stand/readymade Keyboard tray shall be provided. Drawers units as per drawing shall be provided with multipurpose Godrej locks in each drawer. Facia of drawers unit shall be finished with 1mm thick laminate and all other sides shall be finished with white enamel paint. The drawers will be provided with handles (Stainless Steel finish) and channels as per approval of the Project Consultant/ Bank.All exposed plywood surfaces to be finished with 1mm tk. Laminate of approved make and shade, and all exposed edges of table top & ply verticals to have 1" x ¼" T.W. lipping.All exposed T.W. sections to be melamine and internal surfaces to have white enamel paints as directed. The item to include plywood boxing, all necessary hardware and fittings in Stainless Steel finish, lipping to all edges etc. complete in all respects. (Including side table.)	No.	2.00		

Tender –Interior Furnishing, Electrical & Air Conditioning Works of Loha Branch, Dist-Nanded, Under Bank of Baroda, Amravati Regional Office.

Architect: - M/s V a a s t u V i d C o n s o r t i u m, Nagpur.

BANK OF BARODA
Regional Office, Amravati.

12.	COMPLAINT BOX / SUGGESTION BOX:- Providing & fixing Transparent Acrylic Suggestion/Complaint Box with Lock of Size 8.5" x 4" x 10" in Rectangular / Square Shape of 3mm thick Acrycraft Make Wall/Column Mounted and written display mentioning word Complaint / Suggestion Box or as directed by Architect/Bank.	No.	3.00		
13.	WRITING DESK / CHEQUE DROP BOX :- Providing & fixing Writing Desk & Cheque Drop Box as per drawing put of 18mm th.commercial ply and 1mm th.laminate on external surfaces and 0.8mm on all internal surfaces of approved quality including 12mm th. Commercial ply backing. 8mm th.plain glass in front with polished edges shall hold vouches and be fixed with relevant T.W beadings. All edges of ply shall have T.W beadings with three coats of French polish with one coat of wooden primer on back.	No.	1.00		
14.	SIDE TABLE / CENTER TABLE:- Providing Side Table / Center Table of size (2'0" x 2'0" x 1'6") x 2Nos. in teak wood structure as per drawing & design with three coats of French polish of approved shade and 12mm th. Clear glass top with beveled edges, fixed with vacuum fixers.	No.	2.00		
15.	VERTICAL BLINDS:- Providing & fixing as per approved make 100mm wide vertical blinds complete with handling chain, sliding & tilting system in drawn position, fabric vanes to overlap by minimum 10mm(every 1m.length to have at least 12nos.100mm wide fabric-vanes). Length of blinds bottom end to be at least 12mm from horizontal surface fabric strip as that of fabric vanes, to be fixed on both sides on aluminum top channel. Lower end of vanes to be weighed down & tight with each other on both corners with ball chains. Items to be completed in all respects including fixing with brackets on wall or partition with rawl plugs.	Sq.ft	85.00		

Tender –Interior Furnishing, Electrical & Air Conditioning Works of Loha Branch, Dist-Nanded, Under Bank of Baroda, Amravati Regional Office.

Architect: - M/s V a a s t u V i d C o n s o r t i u m, Nagpur.

BANK OF BARODA
Regional Office, Amravati.

16.	NOTICE BOARDS:- Providing & fixing lockable notice boards 3'0" x 2'6"size x 2" deep, made up of soft board fully covered by approved colour upholstery & fixed on 12mm commercial ply backing & wide double-leaf shutters out of 18mm th.commercial ply having cutout for 4mm th.clear glass fixed with required size T.W beading including three coats of French polish of approved shade to T.W beading and necessary hinges, fixtures & fastenings etc.complete.	No.	2.00		
17.	FIXED GLAZED GLASS:- Providing & fixing fixed glazing consisting of powder coated approved make heavy duty-14 gauge 4" x 2" Aluminum Jumbo Sections for top & bottom rails, to hold 12mm th.(Modi guard make) clear etched float glass. All the exposed edges of the glass shall be machine polished. Rate shall include necessary etching to glass, miscellaneous hardware items. (Heavy Duty fixed frames (14 gauge)-Approved quality make.)	Sq.Ft	9.50		
18	FALSE CEILING (ARMSTRONG):- Providing & fixing in position false ceiling in Armstrong 600X 600 mm X 15/16 mm Dune Supreme RH 99 Prima tile with Tegular edge framework as specified by Armstrong Co. with suspenders wherever required. Making necessary framework for A.C. ducting, if any, and necessary cutouts for diffusers and light fittings, taping and finishing to proper line & level, including making grooves and trap doors for A.C.unit in 18mm thick M.R.Grade Plywood with Stainless Steel hinges &locks with moulding 1" x 1"for edges including finishing with White Plastic Emulsion Paint etc. complete in all respects.(Note:- Only the Plain area will be measured for payment. No extra payment will be made for cutouts, grooves, moldings etc. Quantity mention including ATM Area Block.)	Sq.ft.	716.00		
19.	FALSE CEILING (POP/Gyp. BOARD) :- Providing and fixing false ceiling of 12mm th. Of fibrous plaster of paris or Gypsum Board which includes G.I.Perimeter channel (MF6) of size 0.40mm th. (having one flange of 20mm and another flange of 30mm and web of 27mm) along with perimeter of ceiling, screw fixed to brick wall, concrete surface, partition with the help of nylon sleeves and screws at 610mm centers. Thereafter suspending G.I intermediate channel (MF7)	Sq.Ft	635.00		

Tender –Interior Furnishing, Electrical & Air Conditioning Works of Loha Branch, Dist-Nanded, Under Bank of Baroda, Amravati Regional Office.

Architect: - M/s V a a s t u V i d C o n s o r t i u m, Nagpur.

BANK OF BARODA
Regional Office, Amravati.

	<p>600mm. c/c of size 45mm (0.9mm th.with two flanges of 15mm each) from the soffit at 450mm center with connecting angle (i.e ceiling angle) of width 25mm x 10mm x 0.40mm th. Fixed to soffit with G.I. cleat and teel expansion fasteners. Ceiling sections (MF5) of 0.55mm th.having knurled web of 51.5 mm and two flanges of 26mm each with lips of 10.5 mm are then fixed to the intermediate channel with the help of connecting clip and in direction perpendicular to the intermediate channel at 450mm centers. 12.5mm tapered edge is then screw fixed to ceiling section with drywall screws at 230mm centers. Screws fixing is to be done mechanically with suitable attachment. The boards are to be joined and finished so as to have flush look which includes filling and finishing the tapered & square edges of the boards with jointing compound, joint paper tape and two coats of drywall top coat suitable for gypboard. The items includes for light fitting, grill diffusers and cut out etc.have to made with frame of perimeter channels of size 20mm x 30mm x 0.55mm.th. supported suitable and angle bead is to be used at steps to get straight line finish etc. complete without any extra cost. Angle beads, control joints etc are to be used without any extra cost wherever required at site and directed by architect. providing and fixing handcast 1st grade POP moulding of size 75mm to 150mm deep at the junction of the Gypboard ceiling and wall, column, beam etc with necessary filing on the back side including finishing as per drawing and as directed by architect. Applying acrylic Emulsion (Dulux ICI paints) of approved make, shade and colour of 3 or more coats to the satisfaction of architect. The false ceiling is considered only in ATM Block. (Note:- i)Regular single layer; Code: Gs-MFSc-4, manufactured by India Gypsum to be used .ii) No extra payment will be done for designs of any width and any length, which are made out of gypsum board). Rates includes making necessary cutouts / opening for light fittings, A.C. diffusers etc.</p>				
20.	<p>MAIN ENTRANCE GLAZED DOOR:- Providing & fixing fully glazed doors at main entrance pivoted as shown in the drawing, consisting of powder coated approved make heavy duty-14 gauge 4” x 2” aliminium jumbo sections for top & bottom rails, to hold 12mm</p>	Sq.ft	35.00		

Tender –Interior Furnishing, Electrical & Air Conditioning Works of Loha Branch, Dist-Nanded, Under Bank of Baroda, Amravati Regional Office.

Architect: - M/s V a a s t u V i d C o n s o r t i u m, Nagpur.

BANK OF BARODA
Regional Office, Amravati.

	th.(Modi guard make)clear etched float glass. All the edges of the glass shall be machine polished. Rate shall include necessary etching to glass, approved locking systems (Ozone / Godrej make-ultra mortise dead lock), one pair of 18” long S.S handles, heavy duty floor springs (Ozone / Godrej make), gaskets & miscellaneous hardware items.				
21.	FILE STORAGE CABINETS: - Providing and fixing 1’6” deep File Storage Cabinets out of 18mm th. Commercial ply with T.W beading on edges, 6mm th. Commercial ply on back with one coat of wooden primer, 1mm th.laminate (multi colour and groves in laminate as per drawing) on all external surfaces & 0.8mm th.laminate on all internal surfaces, 4” long brush finished stainless steel handles, locks, magnets for shutters and three coats of French polish to T.W beading/ T.W members as per drawing.	Sq.ft	225.00		
22.	M.S GRILL PARTITION WITH COLLAPSIBLE GATE:- Providing and fixing M.S Grill Partition with collapsible steel gate in one / two leaves with channel pickets, pivoted flat bars, including top and bottom guides, rollers, stoppers, handles, all fitting accessories, locking arrangement and one coat of red lead primer etc. complete.(For Strong Room covering Cash/Safe Area and at required position or as directed by an architect.)	Sq.Ft	125.00		
23.	FLOOR SPRING:- Providing and fixing floor springs Hafelle/ Ozone make BTS 65 V with zero degree open function. The floor spring should be with adjustable closing force and closing speed. Closing action effective from approx 175 degree, with full hydraulic sequential control and back check. Including cement box, replaceable standard spindle and SS cover plate. Non handed; also suitable for double action doors cover plate material and finish: stainless steel of approved make and specification etc. All complete as per detail drawing, as specified and as directed by Architect.(Basic Rate is Rs. 8000).	No.s	4.00		
24.	WALL/COLUMN PANELING BANKING HALL:- Providing & fixing paneling over Wall / Column or wherever required as per directed by Architect/Bank with 12mm th. Commercial ply of MR grade of ISI -303 on aluminum frame work 2” x 1” at 12”c/c on both side	Sq.ft	390.00		

Tender –Interior Furnishing, Electrical & Air Conditioning Works of Loha Branch, Dist-Nanded, Under Bank of Baroda, Amravati Regional Office.

Architect: - M/s V a a s t u V i d C o n s o r t i u m, Nagpur.

BANK OF BARODA
Regional Office, Amravati.

	finished with 1mm th. Laminate of approved colour & make. The rate shall include all necessary hardware fittings etc. The rates shall include work in multicolour laminates, grooves. All necessary hardware, tools and plants required for the work to make to the column/wall in true line & level. (Column Cladding till ceiling level & Wall till Sill or as directed by Architect including Banking Hall.)				
25.	ALUMINIUM COMPOSITE PANELLING:- Providing & fixing Aluminum Composite panels 4 mm thk. Of exterior grade with 50 x 25 mm size aluminum frame section. Filling joints with silicon sealant, cleaning, Scaffolding etc. complete. or as directed by Architect	Sq.ft	318.00		
26.	STAINLESS STEEL 3-SEATER CHAIR:- Providing and supplying Perforated Stainless Steel coated sitting arrangement or kind of Airport chairs or 3-Seater Steel Chairs in waiting area for customers or as per site condition with arms/Legs of Die cast top quality 304 material stainless steel after polish with powder coating. Side Casting made from top quality 201 material stainless steel after bend, typing and polishing with powder coating. Seat made from top quality 201 material stainless steel after precise and draw bench with powder coating. Beam of the chair is made from top quality steel after precise pressing and welding with powder coating etc. and placing on site or as per the direction of Architect/Bank with back perforated steel work with Stainless Steel hand rest of approved colored or shade or as per the direction of Bank/Architect. (Make of Feather lite Stainless Steel Company only. No Chromium Plated OR Equivalent material is to be used.)	No. For 3- Seater Sofas	4.00		
27.	DOOR CLOSER: - Providing & Fixing Dorma/ Godrej heavy duty make door closer to doors, inclusive of fixing, finishing etc. complete.	No.	3.00	2000.00	6000.00
28.	SLOTTED ANGLE FILE RACK: - Providing, Supplying & fixing Storing/Slotted Angle File Cabinet of 3'0"x1'3"x10'0" with an angle of 35x5mm with slots in it for the rack adjustment and partition with 18 gauge thickness and by applying primer and anticorrosive oil paint completely or as per the direction of Bank/Architect or as per the requirement of site condition. (Note:- The Angle should be fixed on the wall or adjacent partition to protect from falling or as per the direction of bank/architect.)	Nos.	8.00		

Tender –Interior Furnishing, Electrical & Air Conditioning Works of Loha Branch, Dist-Nanded, Under Bank of Baroda, Amravati Regional Office.

Architect: - M/s V a a s t u V i d C o n s o r t i u m, Nagpur.

BANK OF BARODA
Regional Office, Amravati.

29.	<p>COLUMN CLADDING:-Providing & fixing paneling over RCC column or wherever required as per directed by Architect/Bank with 12mm th. Commercial ply of MR grade of ISI -303 (Century Ply / Green Ply / Supreme Ply / Amul Ply) on aluminum frame work 2” x 1” at 12”c/c on both side finished with 1mm th. Laminate of approved colour & make. The rate shall include all necessary hardware fittings etc. The rates shall include work in multicolor laminates, grooves. All necessary hardware, tools and plants required for the work to make to the column/wall in true line & level.(Column Cladding must be done till false ceiling level or as per the direction of Bank/Architect.)</p>	(Column Cladding)			
		Sq.Ft.	225.00		
30.	<p>T.W. FULL HEIGHT SOLID / DEAD PARTITION: - Providing and fixing 65mm thick full height T.W.Full Ht. Solid / Dead partition with 6mm tk. Commercial ply to either side of frame of 2"x2" Aluminum section at 2'x2' c/c in both direction with 1mm tk.laminate of approved shade and make on both side with 6mm tk. clear etched glass panel, including 1.25" x 1.0" size T.W door frame to stop fully glazed door shutter out of 1.5" thk. Solid core BWR Flush door panel duly cut forming 6" rail & styles with 1mm thk.laminates of approved make & shade as per drawing & to hold 8mm thk. clear etched glass, brush finish S.S handles, mortised lock,door closer, door stopper and three coats of French polish of approved shade to all exposed T.W members. (Note: - All sections shall carry upto slab with required grouting in wall / slab soffit. Measurement up to false ceiling only will be paid).</p>	Sq.ft	325.00		
	Total For Part A				
				Say	
In-Words-					

Date:-

Place:-

Seal & Signature of Tenderer

Tender –Interior Furnishing, Electrical & Air Conditioning Works of Loha Branch, Dist-Nanded, Under Bank of Baroda, Amravati Regional Office.

Architect: - M/s V a a s t u V i d C o n s o r t i u m, Nagpur.

BANK OF BARODA
Regional Office, Amravati.

Name of Work: - Interior Electrification, LAN & DATA Cabling Work of LOHA Branch@DIST-NANDED, Bank of Baroda, under Amravati Regional Office

Name of contractor:- _____

Interior Electrical Work (Part-B)

Sr.No.	Description of Items	Qty.	Rate	Units	Amount
1	Wiring for light point/ fan point/ exhaust fan point/ call bell point with 1.5 sq.mm FRLS PVC insulated copper conductor single core cable in surface / recessed steel conduit, with modular switch, modular plate, suitable GI box and earthing the point with 1.5 sq.mm FRLS PVC insulated copper conductor single core cable etc. as required.	70.00		Point	
2	Supplying and fixing suitable size GI box with modular plate and cover in front on surface or in recess, including providing and fixing 1 Nos. 3 pin 5/6 A modular socket with switch outlet connections etc. as required. Make : Legrand Myrius Myrius Cover plate or equivalent MDS / Salzer.(Switches)	9.00		Each	
3	Supplying and fixing suitable size GI box with modular plate and cover in front on surface or in recess, including providing and fixing 3 Nos. 3 pin 5/6 A modular socket outlet and 1 Nos.15 A modular switch , connections etc. as required. Make : Legrand Myrius Cover plate or equivalent MDS / Salzer. (Switches)	16.00		Each	
4	Wiring for circuit/sub main wiring along with earth wire with the 2×2.5 sq.mm+ 1×2.5 sq.mm earth wire sizes of FRLS PVC insulated copper conductor, single core cable in surface/recessed steel conduit as required. For UPS power supply 1 / 2 Board =1Circuit	252.00		Meter	
5	Supplying and fixing suitable size GI box with modular plate and cover in front on surface or in recess, including providing and fixing 1 Nos. 3 pin 5/6 A modular socket outlet and 1 Nos.5/6 A modular switch , connections etc. as required. Make : Legrand Myrius Cover plate or equivalent MDS / Salzer.(Switches)	14.00		Each	
6	Wiring for circuit/sub main wiring along with earth wire with the 2×2.5 sq.mm+ 1×2.5 sq.mm earth wire sizes of FRLS PVC insulated copper conductor,single core cable in surface/recessed steel conduit as required. For lighting Circuit & Raw power.	230.00		Meter	

Tender –Interior Furnishing, Electrical & Air Conditioning Works of Loha Branch, Dist-Nanded, Under Bank of Baroda, Amravati Regional Office.

Architect: - M/s V a a s t u V i d C o n s o r t i u m, Nagpur.

BANK OF BARODA
Regional Office, Amravati.

7	Wiring for circuit/sub main wiring along with earth wire with the 2×1.5 sq.mm+ 1×1.5 sq.mm earth wire sizes of FRLS PVC insulated copper conductor, single core cable in surface/recessed steel conduit as required. Loop circuit for Light & Raw power.	200.00		Meter	
8	Supplying and fixing suitable size GI box with modular plate and cover in front on surface or in recess, including providing and fixing 2 Nos. 15/16 A modular socket outlet and 2no 15/16 A modular switch , connections etc. as required. Make: Legrand Myrius with Cover plate or equivalent MDS / Siemens.	6.00		Each	
9	Supplying & fixing suitable size GI box with modular plate and cover in front on surface or in recess including providing and fixing 25 A modular socket outlet and 25 A modular SP MCB, “C” for AC curve including connections, painting etc. as required. Make: Legrand or Siemens.	6.00		Each	
10	Wiring for light/power plug with 2×4 sq.mm FRLS PVC insulated copper conductor single core cable in surface/recessed steel conduit along with 1 No. 4 sq. mm FRLS PVC insulated copper conductor single core cable for loop earthing as required.	209.00		Meter	
11	Providing & fixing of 35 Sq.mm x 3.5 core aluminum Armored Cable with 10 SWG GI earth wire for Main Incomer.	46.50		Rmt	
12	Providing & fixing of 4 core 10 Sq.mm Copper armored Cable with 12 SWG Cu earth wire	39.75		Rmt	
13	Providing & fixing of 4 core 6 Sq.mm copper Armored Cable 12 SWG Cu earth wire	30.00		Rmt	
14	Providing & fixing of 2 core 1.5mm copper armored Cable 12 SWG Cu earth wire.	43.00		Rmt	
15	Providing & fixing 4 way VTPN DB including Incomer 1No. 100A MCCB 25K outgoing 3no. 63A 3 Pole MCB , 4No SP MCB	1.00		Each	
16	Providing & fixing of 8Way ETPN DB for Light & Power Incomer- 1No. 63A 4Pole MCB, outgoing - SP MCB 18 No. 2Pole DP MCB 4Nos. Etc. complete.	2.00		Each	
17	Providing and fixing 12 way Double doors DB with 6 No.4A. to 16 A SP MCB and 25 A isolator of approved make for UPS output along with enclosure for I/P circuit.(Legrand /Indo asian Make)	2.00		Each	
18	Providing & fixing of 125 A MCCB with Enclosed for UPS Incomer	1.00		Each	
19	Providing & fixing of 63A 4pole MCB without door water	2.00		Each	

Tender –Interior Furnishing, Electrical & Air Conditioning Works of Loha Branch, Dist-Nanded, Under Bank of Baroda, Amravati Regional Office.

Architect: - M/s V a a s t u V i d C o n s o r t i u m, Nagpur.

BANK OF BARODA
Regional Office, Amravati.

	proof encloser for ATM/E-Lobby or as per site.				
20	Supplying and fixing DP sheet steel enclosure on surface/ recess along with 63/40 A 240 V "C" curve DP MCB complete with connections, testing and commissioning etc. as required. Make: Legrand or Indo Asian for UPS input & out put.	3.00		Each	
21	Providing & fixing of 100 amp BAS BAR for incoming supply. (Ashok Make)	1.00		Each	
22	24 Hrs Timers with 2No. 25A Connector with DP MCB 40A - 1 Nos & 2No. Indicator for ATM/E- Lobby.	000		Each	
23	Providing & fixing of 25 KVAR Capacitor with 63A TP MCB with Encloser	1.00		Each	
24	Supply, installation, testing, commissioning of indoor recessed mounting 2' x 2' LED Fitting with head frame required for mounting on Gypsum or Grid ceiling(LKM2240 34W LUKER / Havells Plano REC 34 Watt MAKE only	28.00		Each	
25	Supply, installation, testing, commissioning of indoor recessed LED Down Lighter required for mounting on Gypsum or Grid ceiling(INTEIGRA NEO DLR 15W LED / Havells Plano REC 34 Watt MAKE only.	23.00		Each	
26	Supply ,Installation, testing and commissioning ceiling fan with 900 mm dia,high speed motor for higher air delivery, thermal overload protector (TOP) helps in protecting the motor in case of any high voltage fluctuation etc. Make : Usha or equivalent Allsthom / Havells.	2.00		Each	
27	Supply ,Installation, testing and commissioning ceiling fan with 1200 mm dia,high speed motor for higher air delivery, thermal overload protector (TOP) helps in protecting the motor in case of any high voltage fluctuation etc. Make: Usha or equivalent Allsthom / Havells.	15.00		Each	
28	Supplying and fixing two module stepped type electronic fan regulator on the existing modular plate switch box including connections but excluding modular plate etc. as required. Make: Legrand Myrius with Cover plate or equivalent MDS / Siemens.	15.00		Each	
29	Providing and fixing of anchor bolt for ceiling fan.	15.00		Each	
30	Supply, Installation, testing and commissioning of pre-wired, fluorescent fitting compact fluorescent fitting / 1x18W LED of all types, complete with all accessories and tube/lamp etc. directly on ceiling/ wall, including connections with 1.5 sq. mm FRLS PVC insulated, copper conductor, single core cable and earthing etc. as required.	9.00		Each	

Tender –Interior Furnishing, Electrical & Air Conditioning Works of Loha Branch, Dist-Nanded, Under Bank of Baroda, Amravati Regional Office.

Architect: - M/s V a a s t u V i d C o n s o r t i u m, Nagpur.

BANK OF BARODA
Regional Office, Amravati.

31	Supply ,Installation, testing and commissioning exhaust fan A.C 230 V. of 300mm. Air delivery 20CMM, 50 Watts, 1400 RPM, Dynamically balanced blades for vibration free rotation, aluminum die-cast body to ensure long life and all accessories etc.	4.00		Each	
32	Supplying and fixing of wall mounted fan 16" (Crompton make)	4.00		Each	
33	Supplying and fixing of outdoor louvers/shutters. Providing louvers/ shutters of size 300mm made up of GI sheet of size 0.8mm thick, and required frame, necessary arrangement for lifting of louvers.	3.00		Each	
	EARTHING :-				
34	Providing earthing by using 600mmx600mm x3 mm thick copper plate buried in specifically prepared earth pit 2.4m below ground with 50kg. Charcoal and salt with 19mm. Dia. G.I.pipe with funnel with a wire mesh for watering and brick masonry block C.I.cover complete as Para 7.3 of IS 3043-1966 with necessary length of 8 No. double copper earth wire bolted with lug to the plate and covered in 15mm Dia GI pipe 2.5 mtr. long complete connected to the nearest switch gear with end socket as per direction and duly tested by the earth tester.	1.00		Each	
35	Providing & laying of 1 nos. of 25mm x 3 mm thick Copper .earthing strip for the earthing requirements for New Panel. Note :- The contractor is to lay 1 no. of the above mentioned G.I.earthing strips. The quantity given alongside is the total quantity.	25.00		Rmt	
36	Providing earthing by using 600mmx600mm x3 mm thick GI plate buried in specifically prepared earth pit 2.4m below ground with 50kg. Charcoal and salt with 19mm. Dia. G.I.pipe with funnel with a wire mesh for watering and brick masonry block C.I.cover complete as Para 7.3 of IS 3043-1966 with necessary length of 8 No. double copper earth wire bolted with lug to the plate and covered in 15mm Dia GI pipe 2.5 mtr. long complete connected to the nearest switch gear with end socket as per direction and duly tested by the earth tester.	1.00		Each	
37	Providing & laying of 1 nos. of 25mm x 3 mm thick G.I. earthing strip for the earthing requirements for New Panel. (Note: - The contractor is to lay 1 no. of the above mentioned G.I.earthing strips.) The quantity given alongside	26.00		Rmt	

Tender –Interior Furnishing, Electrical & Air Conditioning Works of Loha Branch, Dist-Nanded, Under Bank of Baroda, Amravati Regional Office.

Architect: - M/s V a a s t u V i d C o n s o r t i u m, Nagpur.

BANK OF BARODA
Regional Office, Amravati.

	is the total quantity.			
38	Providing and laying of cat-6 Data cable D- Link Make	473.00		Rmt
39	Providing & fixing of 24 ports Patch Panel D Link Make.	1.00		Each
40	Providing & fixing of 9 U Rack D Link Make	1.00		Each
41	Providing & fixing of Cat 6 Patch Cords 1Mtr	8.00		Each
42	Providing & fixing of Cat 6 Patch Cords 2Mtr	8.00		Each
43	Providing & fixing of 24 ports Networking Switch. D link Make 10 x 100 x 1000	1.00		Each
44	Providing & fixing of IO Box with Plate	8.00		Each
45	Providing & fixing of telephone point with 2Pair Cable .5mm from EPABX, Anchor Make including PVC Pipe, RJ 11 Modular Socket & Plate etc .	13.00		Each
46	Supply, installation, testing commissioning of 2 pair telephone cabling.	195.00		Rmt
47	Providing & fixing of 6 sq mm x 2 wires + 4 Sq mm x 1 wire for UPS O/P (Loose wire in flexible PVC pipe from UPS to I/P & O/P 2pole DB (Polycab/Anchor make).	34.00		Rmt
48	Providing and fixing circuit wiring from Inverter to Lighting Switch Board.	180.00		Rmt
49	Providing & fixing of call bell	1.00		Each
50	Providing & fixing of unbreakable concealed type (2 to 18) module modular switch box & plate duly erected flush to wall with required chiseling & with cement mortar/ POP as per required to match the back ground in approval manner.	15.00		Each
	Sub-Total (A+B)			
			Say	

In-Words:-

Date:-

Place:-

Seal & Signature of Tenderer

Tender –Interior Furnishing, Electrical & Air Conditioning Works of Loha Branch, Dist-Nanded, Under Bank of Baroda, Amravati Regional Office.

Architect: - M/s V a a s t u V i d C o n s o r t i u m, Nagpur.

BANK OF BARODA
Regional Office, Amravati.

Name of Work: - Tender for Air Conditioning Work of LOHA Branch@DIST-NANDED, Bank of Baroda, under Amravati Regional Office.

Name of contractor:- _____

Interior Electrical Work (Part-C)

(QUOTATION DOCUMENT FOR AC- FITTING, FIXTURE, DRAIN PIPE & COPPER CABLING WORK)

Sr.No.	Description of Items	Qty.	Rate	Units	Amount
1	Supply & erecting HI wall Mounted split Air Conditioner 2.0 Tr 5-Star Rating with copper piping completed of approved make Voltas /Panasonic or as mention in tender or Site in charge. (Note :- Rate Including Unit as well as fitting & fixtures like Bracket, copper Pipe ,Drain Pipe & copper wiring etc Completed) (Used in Banking Hall Area)	5.00		Each	
2	Supply & erecting HI wall Mounted split Air Conditioner 1.5 Tr 5-Star Rating with copper piping completed of approved make Voltas /Panasonic or as mention in tender or Site incharge. (Note :- Rate Including Unit as well as fitting & fixtures like Bracket, copper Pipe ,Drain Pipe & copper wiring etc Completed)(Used in Manager Cabin Area Only)	1.00		Each	
3	Providing & fixing of extra copper piping for AC.	125.00		Rft.	
4	Providing & fixing of 2.5 sq mm x 4 core copper cable for indoor and outdoor unit.	160.00		Rft.	
5	Providing & fixing of drain piping of AC with concealed zari and plastering etc. complete.	63.00		Rft.	
	Sub-Total (A+B)				
	GROSS TOTAL (A+B)		Say		

In-Words:-

Date:-

Place:-

Seal & Signature of Tenderer

Tender –Interior Furnishing, Electrical & Air Conditioning Works of Loha Branch, Dist-Nanded, Under Bank of Baroda, Amravati Regional Office.

Architect: - M/s V a a s t u V i d C o n s o r t i u m, Nagpur.

BANK OF BARODA
Regional Office, Amravati.

ABSTRACT ESTIMATE

Part	Section	Cost in Rupees
[A]	Interior Work	
[B]	Electrification Work	
[C]	Air-Conditioning & Fitting Works	
	TOTAL AMOUNT	
	Add 18% GST	
	Grand Total	
In-Words :-		

Date:-

Place:-

Seal & Signature of Tenderer

Tender –Interior Furnishing, Electrical & Air Conditioning Works of Loha Branch, Dist-Nanded, Under Bank of Baroda, Amravati Regional Office.

Architect: - M/s V a a s t u V i d C o n s o r t i u m, Nagpur.

BANK OF BARODA Regional Office, Amravati.

OPTION-2

Sheet/Drawg. No.
2.2

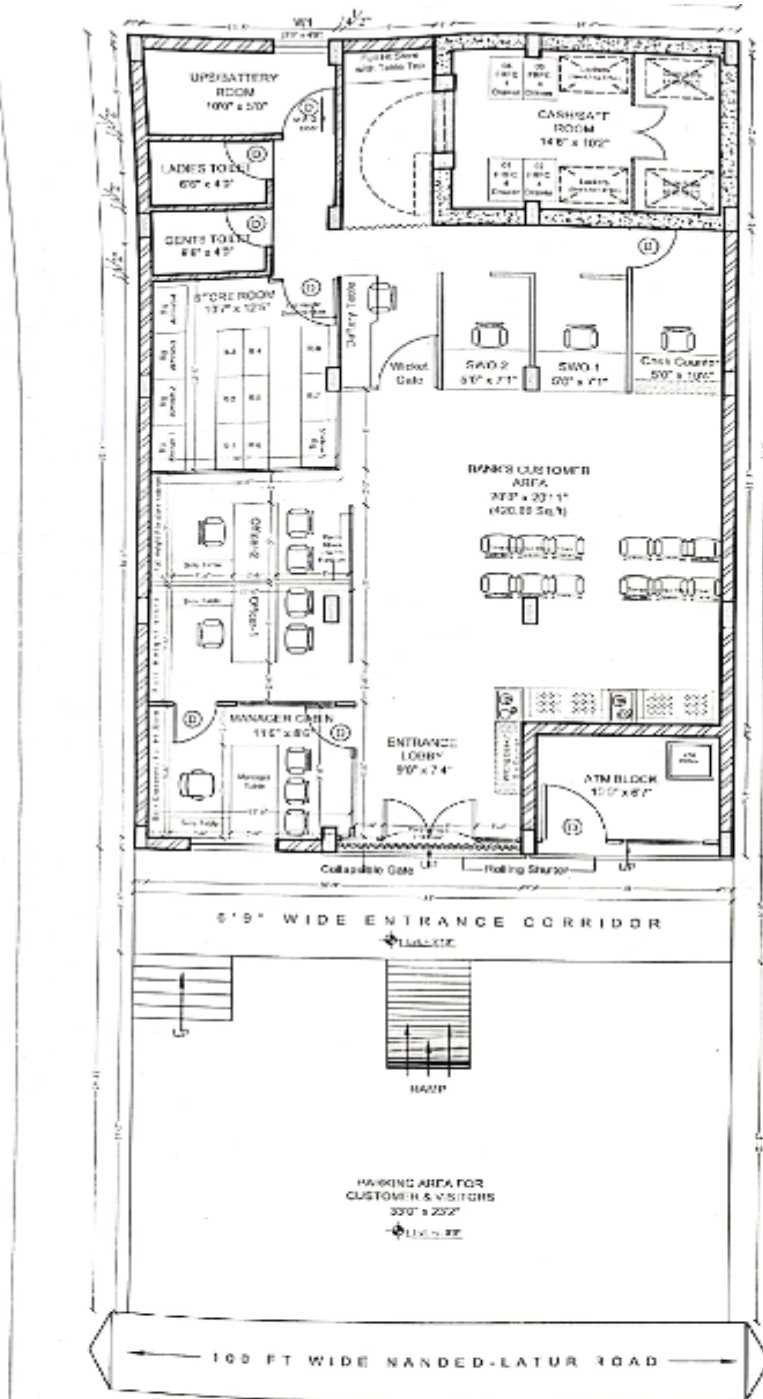

REQUIREMENT:-

- 1Nos. - Manager Cabin
- 1no.s - Cash Cabin
- 2no.s - SWO Counter
- 3no.s - Officer Table
- 1no.s - Daffery
- 1no.s - Lockers with/without door
- 1no.s - Cash Safe
- 1no.s - Gold Safe
- 4no.s - Big Almira
- 1no.s - ATM Machine
- 1no.s - Stationary / Record Room
- 1no.s - Ladies Toilet
- 1no.s - Gents Toilet

AREA STATEMENT

TOTAL CARPET AREA (as drawing)	= 1537.854 SQ.FT
Carpet Area (Banking Hall) (A)	= 1205.6978 Sq.ft
Carpet Area (ATM Block) (B)	= 75.8313 Sq.ft
Carpet Area (UPS/Battery) (C)	= 52.1188 Sq.ft
Carpet Area (Cash Room) (D)	= 149.7292 Sq.ft
Carpet Area (Toilets) (E)	= 53.8250 Sq.ft

Note:- Only Carpet Area is to be measured and mention in the drawing as per IBAC/CVC guideline of the Bank. Toilet area is not to be considered as per Bank's Policy & Guidelines.

PROJECT:

Proposed Furniture Layout of Loha Branch located in Loha on Nanded-Latur Road, Tah-Loha & Dist-Nanded under Regional Head, Regional Office, Dist - Amravati.

 NORTH	TITLE	SCALE	DATE
	Furniture Layout	DRAWN	27.06.2023
		CHECKED	28.06.23
 V. A. A. STUDY VID CONSORTIUM Architect & Consultant Planner, Interior Design & Furniture Planning, Project, Work & Site Supervision, MEP & Electrical, Reporting, Mail: 98444 43111, 9729444122, Maharashtra, www.vaa.org.in			

SANCTIONED / APPROVED / PERMITTED

10.04.2023



Scanned with CamScanner

Tender –Interior Furnishing, Electrical & Air Conditioning Works of Loha Branch, Dist-Nanded, Under Bank of Baroda, Amravati Regional Office.

Architect: - M/s V a a s t u V i d C o n s o r t i u m, Nagpur.

BANK OF BARODA Regional Office, Amravati.

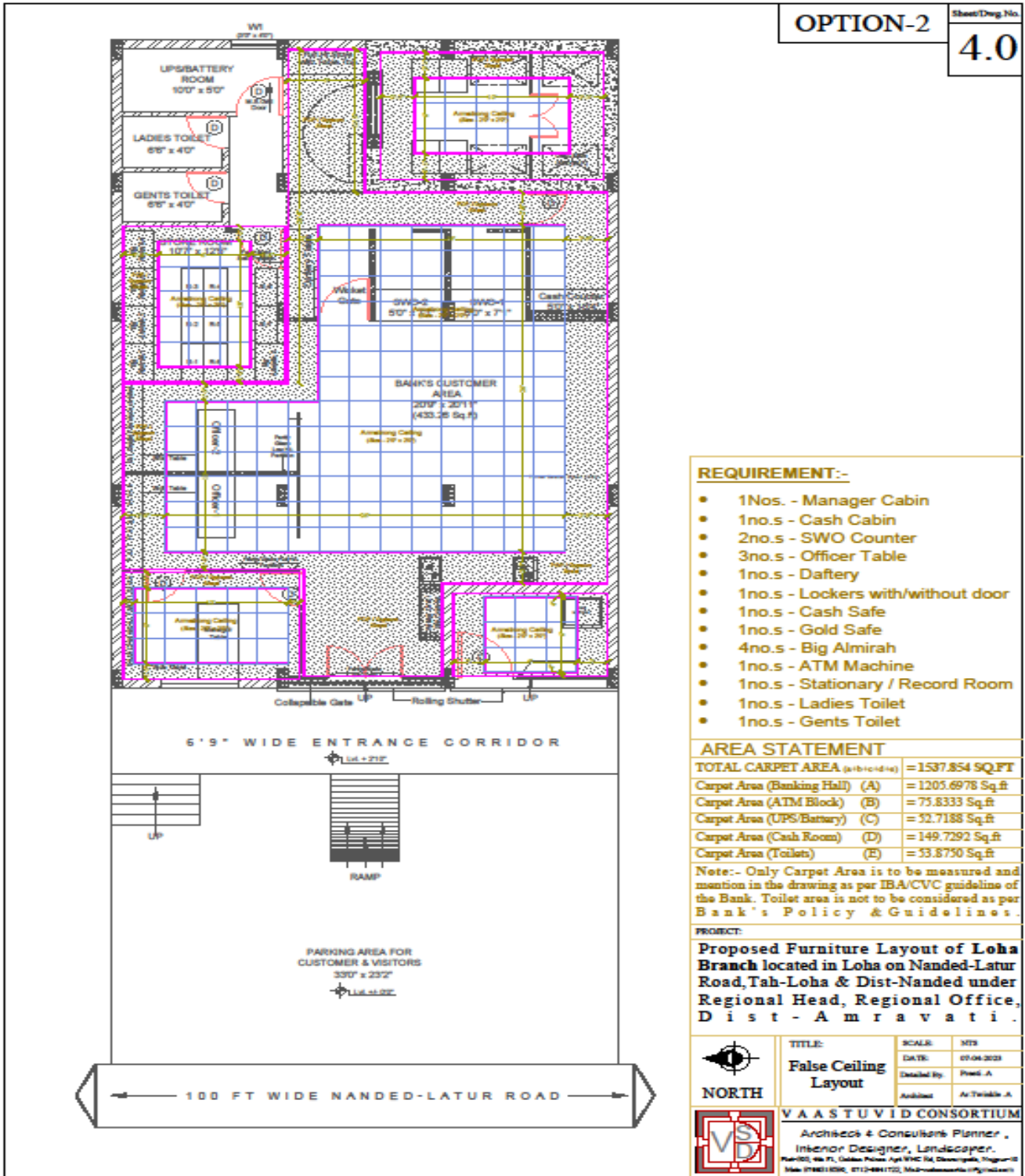

Tender –Interior Furnishing, Electrical & Air Conditioning Works of Loha Branch, Dist-Nanded, Under Bank of Baroda, Amravati Regional Office.

Architect: - M/s V a a s t u V i d C o n s o r t i u m, Nagpur.